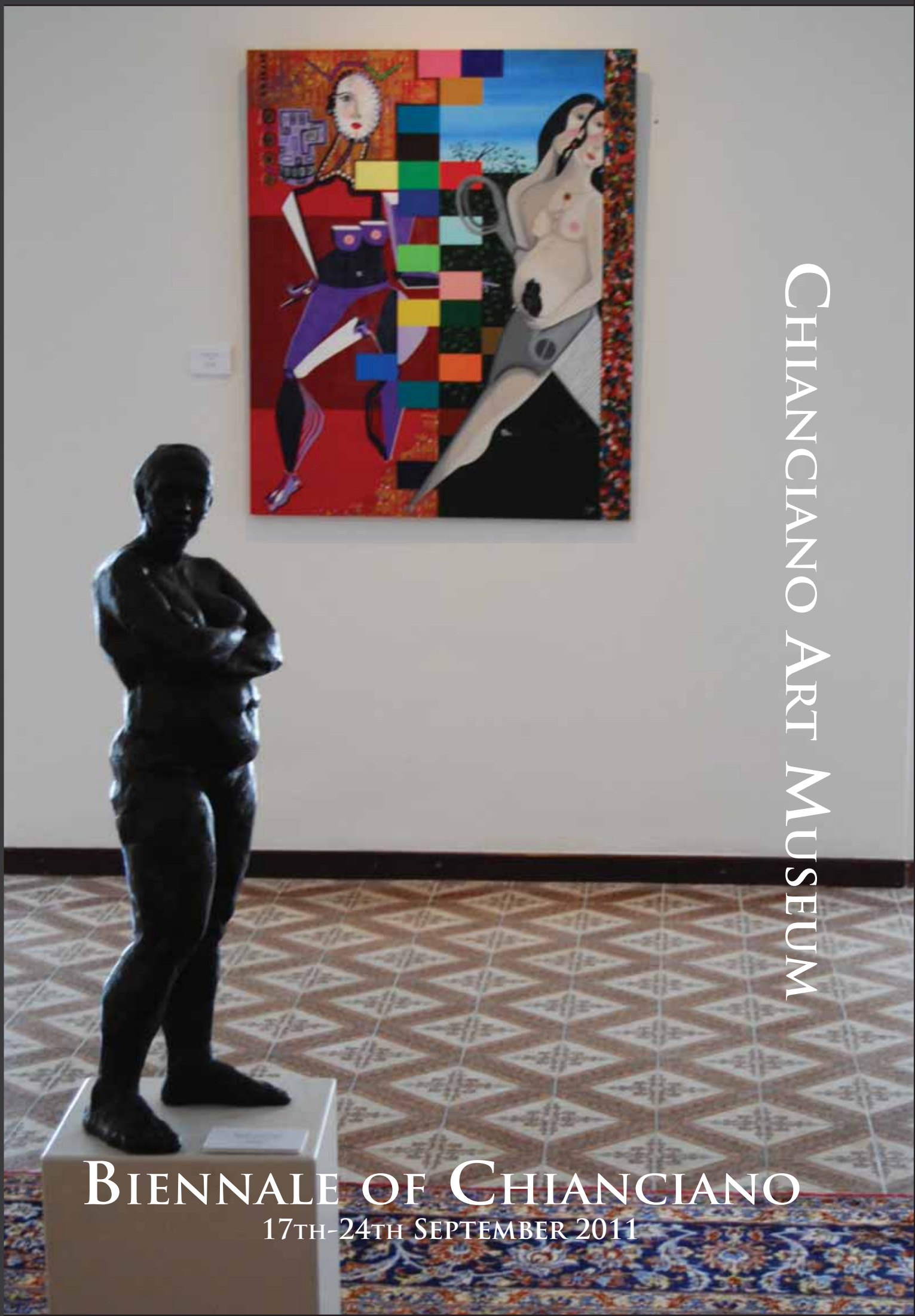

Chianciano Art Museum

Biennale of Chianciano

17th-24th September 2011

Biennale of Chianciano

17th-24th September 2011

Chianciano Art Museum

Chianciano Art Museum

With the Patronage of

The City of Chianciano Terme

CHIANCIANO ART MUSEUM
CULTURE AND TRADITION

The Museum organises a parade of the flag flyers of Città della Pieve, in honour of the Biennale artists.

Preface

The highly anticipated Biennale of Chianciano 2011, set amongst the stunning Tuscan landscape is one of the most important contemporary art shows in Europe. The event draws together a global network of artists, galleries, and art enthusiasts, connecting them in the town of Chianciano, famous for its rejuvenating springs. The Etruscans recognised the healing power of these springs as early as the 5th century B.C. and, to this day, Chianciano is a centre of health and culture. The springs symbolise the role of the Biennale; a revival of contemporary art in an enchanting region that has inspired artists and writers from Dante to Michelangelo for centuries.

The Biennale hosts the finest artistic talent from around the world - from emerging talents to those well established and present in the permanent collections of some of the most important museums in the world. The diversity of the artists present can be seen within the artwork on display, providing a fascinating insight into a distinctive array of cultures and traditions. The incredible skill and ability of the artists has set them apart from thousands of applicants in the eyes of the selection committee, composed of art critics, curators, and experts. The venue will be a connecting point for these world-class artists to gain international exposure and, this year, the participants have been given the exceptional

Biennale of Contemporary Art 2011

CHIANCIANO ART MUSEUM
THE GREAT CHINESE DYNASTIES

Tang Dynasty, Terracotta Camels, 7th Century A.D.

opportunity of inviting 300 galleries to attend the exhibition as guests of the Museum, adding yet another dimension to the global nature of this event. Furthermore, representatives from Oxford University Alumni will be in attendance, as the Museum is the Tuscan base for the Oxford Alumni Society, and there will be exponents of the European Confederation of Art Critics. Both institutions will have separate Jury panels and will be presenting distinct awards to selected Biennale artists.

The Chianciano Art Museum is home to an eclectic collection; comprised of works by renowned and influential artists ranging from Old Masters such as Dürer and Rembrandt to the more contemporary Damien Hirst and Salvador Dalí. The atmosphere of the museum is one of modern elegance, blending a tasteful display of classic and contemporary artwork while implementing innovative methods to communicate the visions and passions of the artists. It is within these surroundings that the artwork for the Biennale will be displayed. The presentation of the artworks is always of paramount importance and undergoes careful consideration and reason; every aspect is considered, from the angle of light, the composition and planning of the halls, the interwoven styles and subjects, in order to maximise the visual impact of the artwork thus creating a setting worthy and fitting for display and appreciation.

This year, artists also have the opportunity to reach beyond their visual communication with

Biennale of Contemporary Art 2011

CHIANCIANO ART MUSEUM
CONTEMPORARY ART

Frances Turner, "The lovers", 49x183cm, Oil on wood

exclusive artist interviews called "The Voice of the Artist," carried out in the Museum's television studio. This possibility provides the viewer with deeper insight into the artists' work and ensures that the individuality of each talent is highlighted among the mosaic of cultures, ideas, and artistic styles during the event.

This is a unique exhibition that hosts extraordinary works which will stimulate viewers to observe their environment in a new way and will provide an exciting transformational experience, both intellectual and emotional.

Amanda Jordan Tai
University of Georgia, USA

Sacha Than
University of Bristol, UK

Vittoria Bassetti
IULM University, Italy

European Confederation of Art Critics

CHIANCIANO ART MUSEUM
MASTER ENGRAVINGS

Albrecht Dürer, "Joachim and the Angel"
Original engraving, 1504.
Provenance: Cincinnati Art Museum

ARTISTS

Biennale of Contemporary Art 2011

Chianciano Art Museum

Patrizia Aiello
Italy

"Africa" - mixed media on canvas

Marina Aldegheri

Marina Aldegheri
Italy

"Rosa per Chianciano" - pastels watercolour on paper

Celine Ali

Celine Ali
Romania

"Sinfonia Aquatica" - watercolour on paper

Aelita Andre
Australia

"Autumn" - acrylic on canvas

Giorgio Aquilanti
Italy

"Natura Morta" - mixed media on canvas

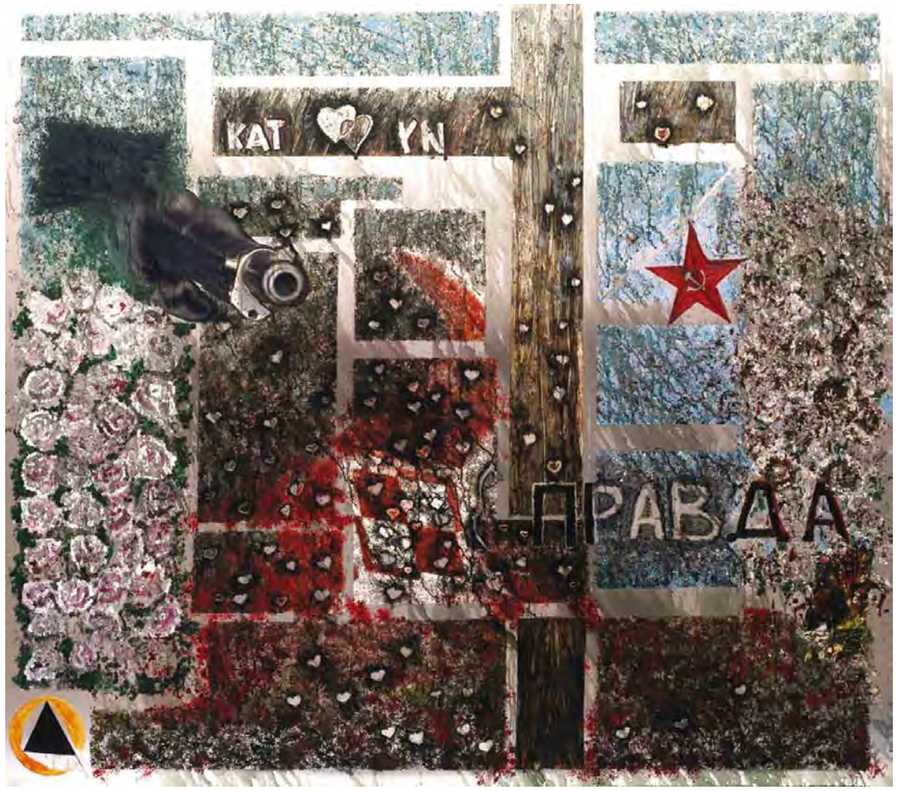

Aziralili
Poland

"Katyn" - oil and mixed media on aluminium

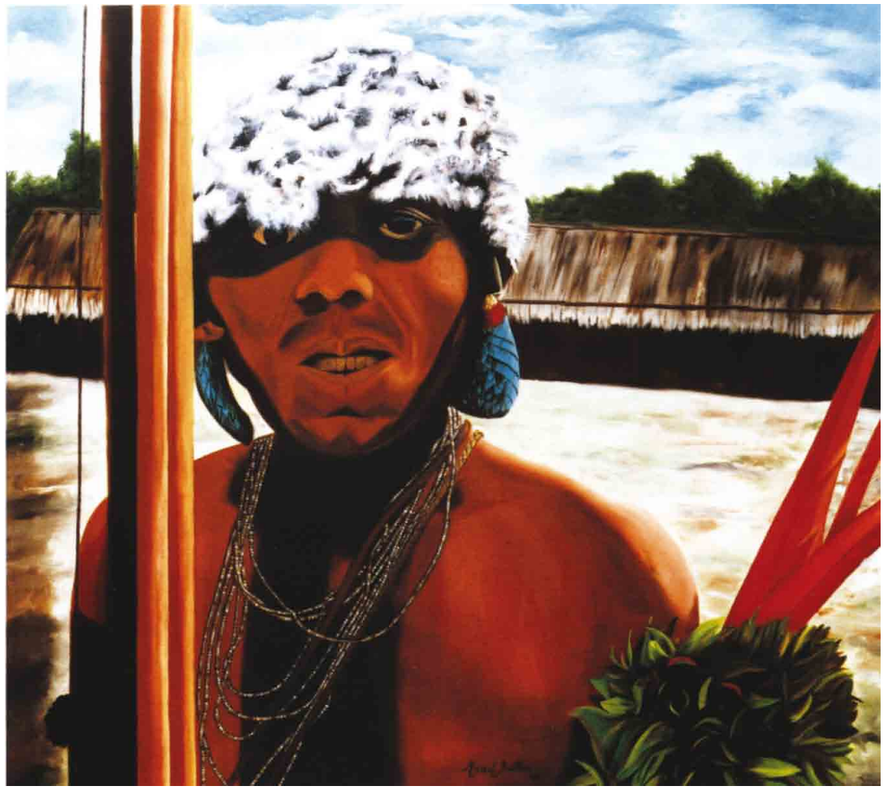

Marcel Ballan
Italy

"Guerriero Indio Yanomami" - oil on canvas

William Baran-Mickle
U.S.A.

"Endless Column: Coffee" - brass sculpture

Jenny Bennett
New Zealand

"Nikau, Whale Bay 3" - oil on canvas

Zina Bercovici

Zina Bercovici
Israel

"Misty Volcano" - mixed media on canvas

Latifè Birenheide

Latifè Birenheide
Belgium

"No Wall" - acrylic on canvas

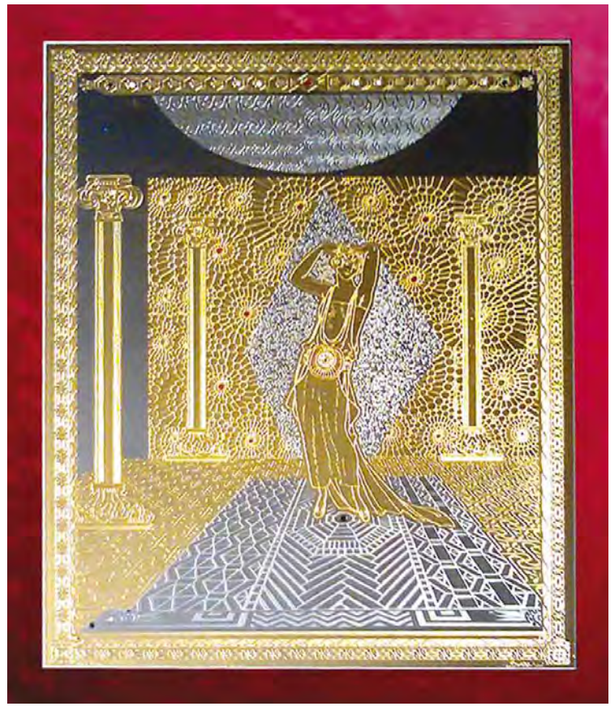

Cesare Bollini Bonazza
Italy

"Lady Liberty" - engraving on crystal, fusion of gold, platinum and enamel

Marco Boschetti
Italy

"La Controfigura" - oil on canvas

Varda Breger
Israel

"Simba" - mixed media on paper

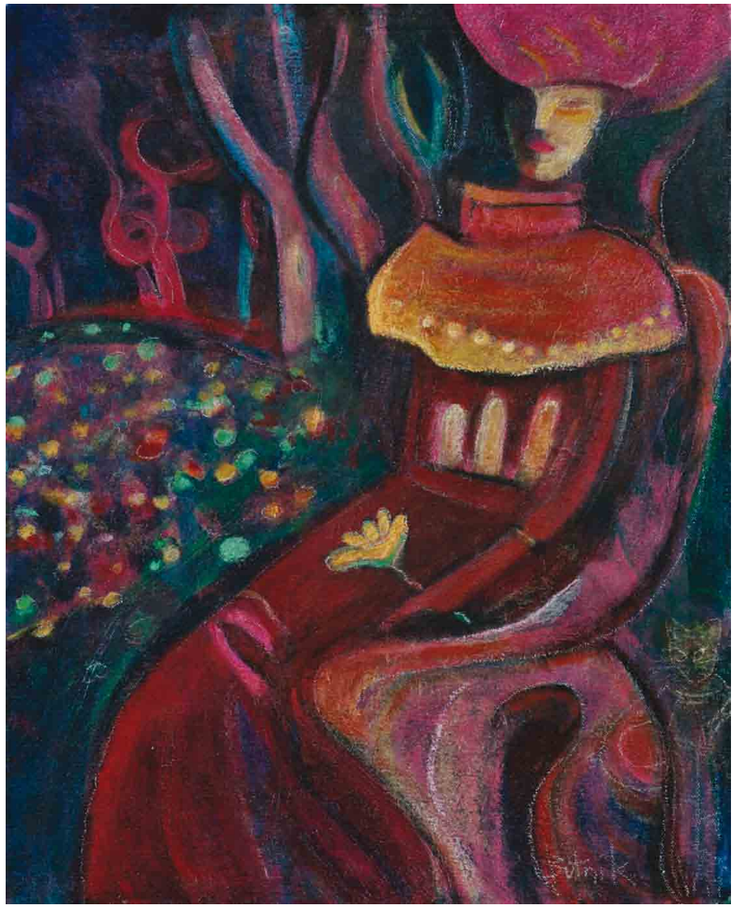

Donna Butnik
U.S.A.

"Forest Flower at Dusk" - acrylic and charcoal on canvas

Giampiero Caccia

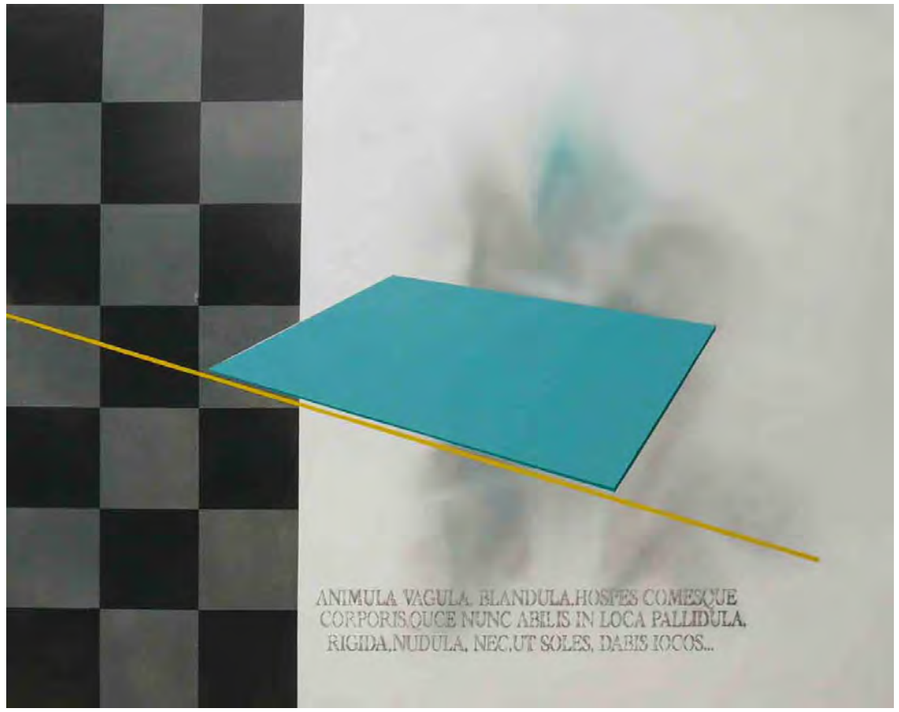

Giampiero Caccia
Italy and Ecuador

"Poesia?" - mixed media on board

Franca Cannizzaro

Franca Cannizzaro
Italy

"Il Mondo Piange" - acrylic on canvas

Kerry Cannon

Kerry Cannon
Australia

"The Oyster Eaters" - bronze sculpture

Ion Carchelan

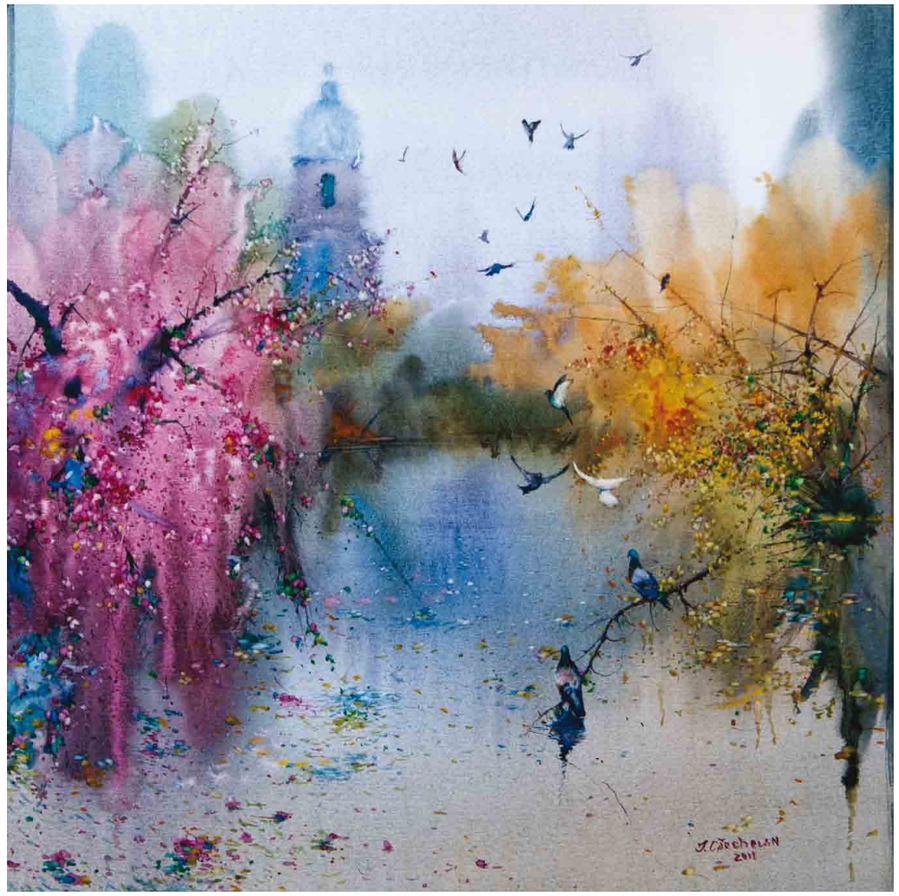

Ion Carchelan
Moldova

"Blossoming Trees" - watercolor on paper

Jadranka Carluccio Grbic

Jadranka Carluccio Grbic
Italy

"Idaho Cabin" - fine art digital painting, limited edition on canvas

Candela Casado Sastre

Candela Casado Sastre
Argentina

"Entre Nudos" - mixed media on canvas

Bogdan Chiritoiu

Bogdan Chiritoiu
Romania

"The Blue Scarf" - acrylic on canvas

Symona Colina

Symona Colina
Italy

"Cats" - oil on canvas

Cathy Condon

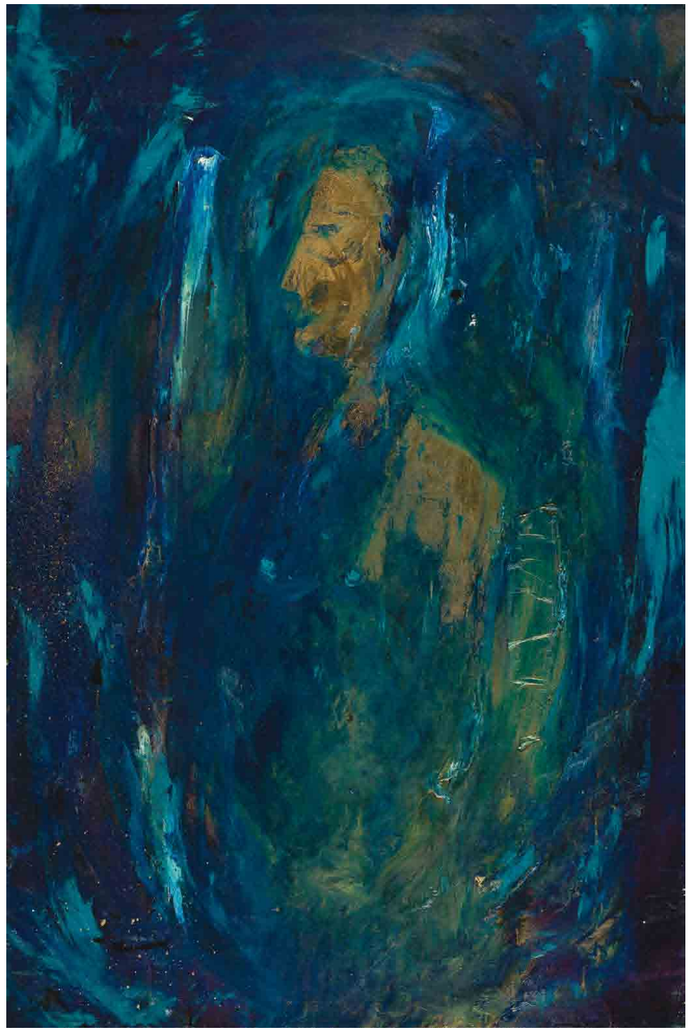

Cathy Condon
Australia

"Looking at You my Love Shining" - oil and enamel on canvas

Emanuele Conti

Emanuele Conti
Italy

"Echidna Vanitas" - oil on canvas

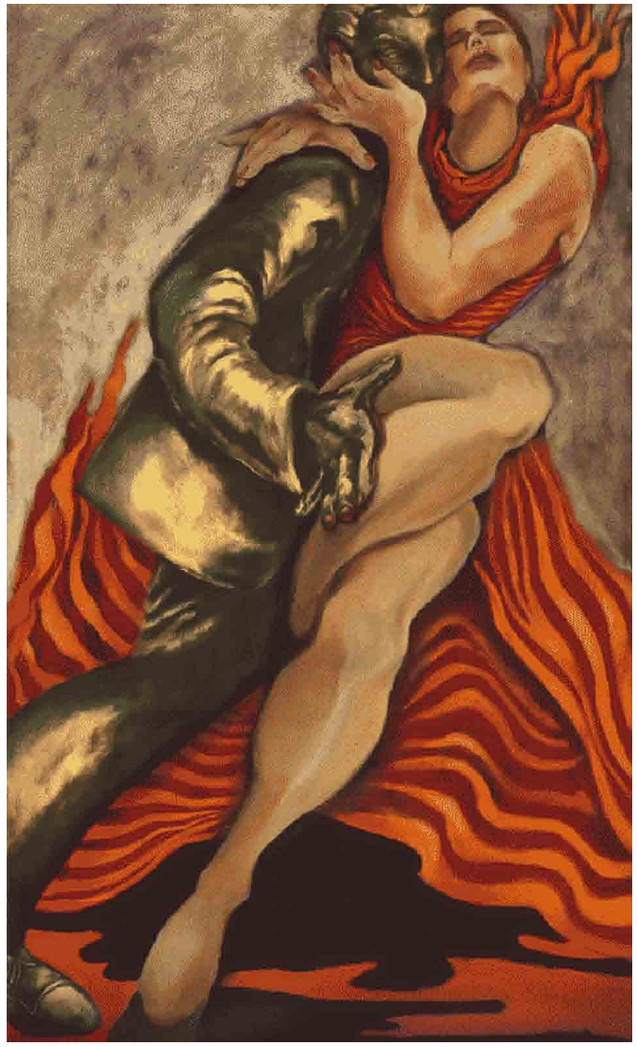

Aida Cui
U.S.A.

"2 2 Tango" - oil on canvas

Sema Çulam
Turkey

"Collects the Tea" - oil on canvas

Maria Rosaria D'Alessio

Maria Rosaria D'Alessio
Italy

"Watched" - oil and acrylic on canvas

Antonio D'Angelo

Antonio D'Angelo
Italy

"Nudo di Donna" - oil on canvas

Carmelo Fabio D'Antoni
Italy

"Purezza" - oil on canvas

Dappoigny
France

"Le Capitaine Nemo" - oil on canvas

Corrado De Benedictis
Italy

"Origini" - mixed media on board

Angela De Luca
Brazil

"Ponte" - acrylic on canvas

Antonio Di Martino

Antonio Di Martino
Italy

"Tramonto a Finistère" - oil on board

Pierre-Régis Dides

Pierre-Régis Dides
France

"Cercet" - oil on canvas

Valerio Doddi

Valerio Doddi
Italy

"Love Music" - mixed media on canvas

Nina Dreyer Henjum

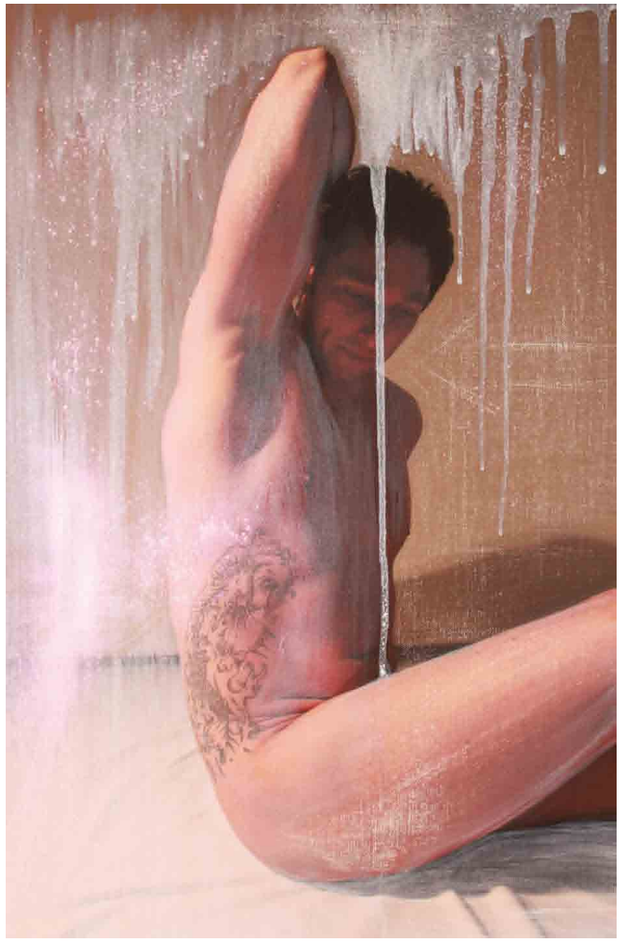

Nina Dreyer Henjum
Norway

"Melancholy" - mixed media on canvas

Carolyn H. Edlund

Carolyn H. Edlund
U.S.A.

"Quiet Morning" - oil on canvas

Carmen Egea

Carmen Egea
Spain

"Saxophone" - bronze sculpture

Sibel Nur Ener

Sibel Nur Ener
Turkey

"Rakkase" - oil on canvas

Beatrice Englert

Beatrice Englert
France

"Lacrima I" - oil on canvas

Marjolaine Escher
Switzerland

"M84 Sobek" - ceramic sculpture

Karim Farhan
Switzerland

"Talisman on the Wall 8" - mixed media on board

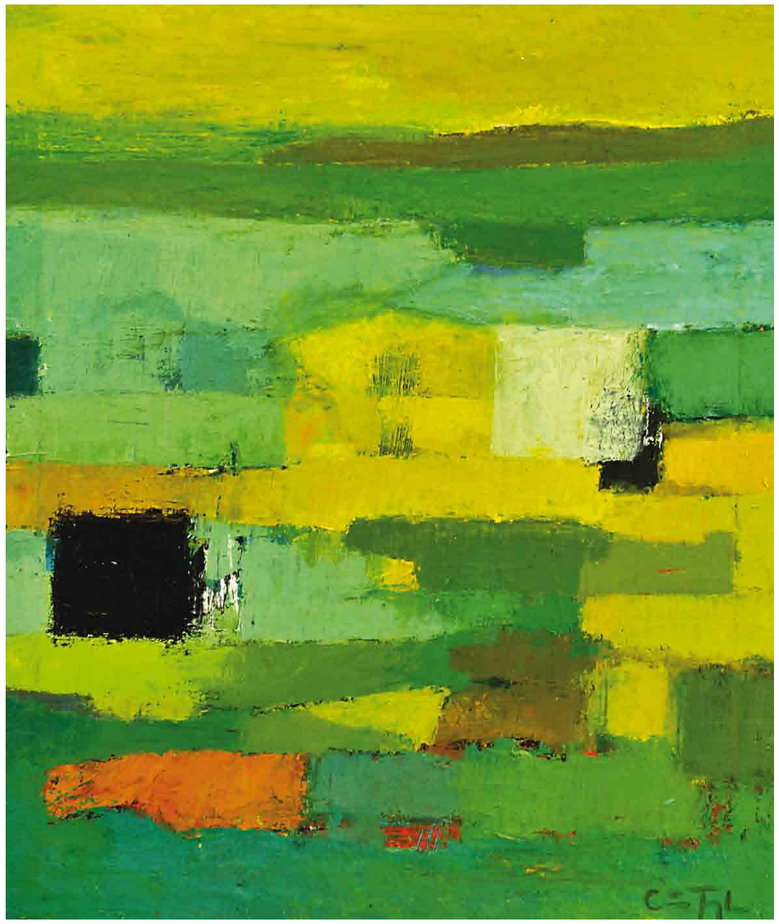

Carina Fogde
Sweden

"Reflections III" - oil on canvas

Enzo Forgione
Italy

"Performers" - oil on canvas

Heidi Fosli

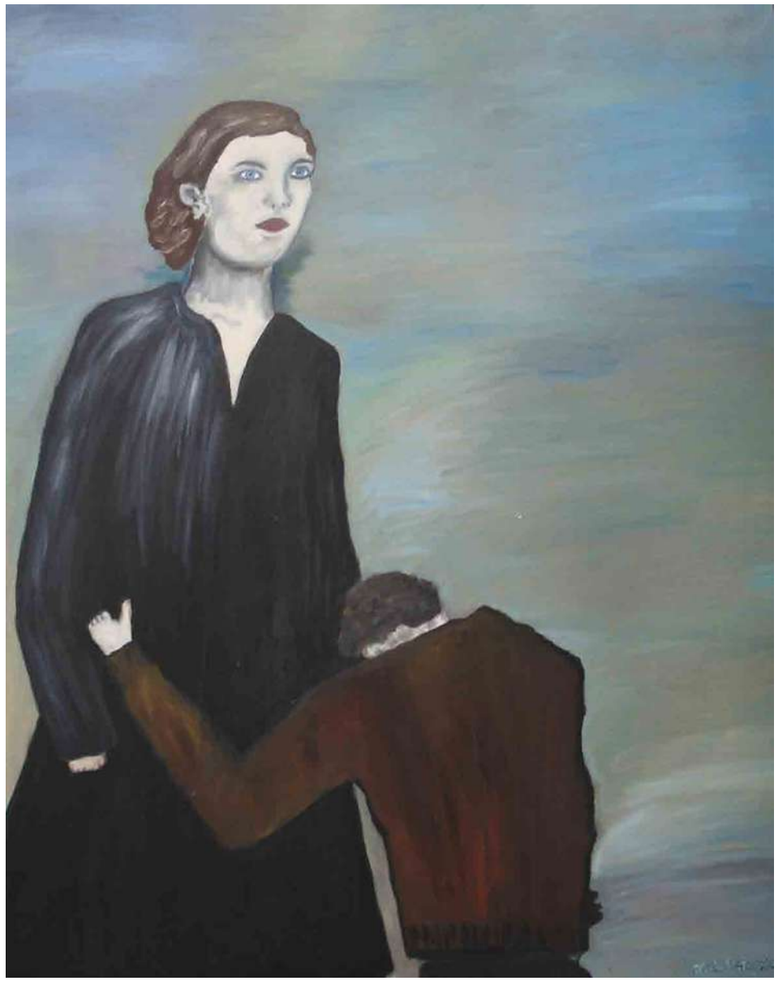

Heidi Fosli
Norway

"No Mercy" - oil on canvas

Camille Fox

Camille Fox
Australia

"The Walk to School" - oil on linen

Elizabeth Gavotti I

Elizabeth Gavotti I
U.S.A.

"Tied" - bronze sculpture

Clara Gràcia

Clara Gràcia
Spain

"Un Dia de Invierno" - acrylic on canvas

Edmund Ian Grant

Edmund Ian Grant
U.S.A.

"Extreme Takeover" - acrylic on plexi-glass

Daniela Grifoni

Daniela Grifoni
Italy

"Candele Umane nella Notte 7" - acrylic on canvas

Leonid Grishin
Russia

"Reclining Figure outside of Paradise" - bronze sculpture

Hernan Guiraud
Argentina

"Rayo Invertido" - iron sculpture

Barbara Brigitta Hardmeier

Barbara Brigitta Hardmeier
the Netherlands

"Aqua Azzurro" - acrylic and oil on canvas

Mona Hassan

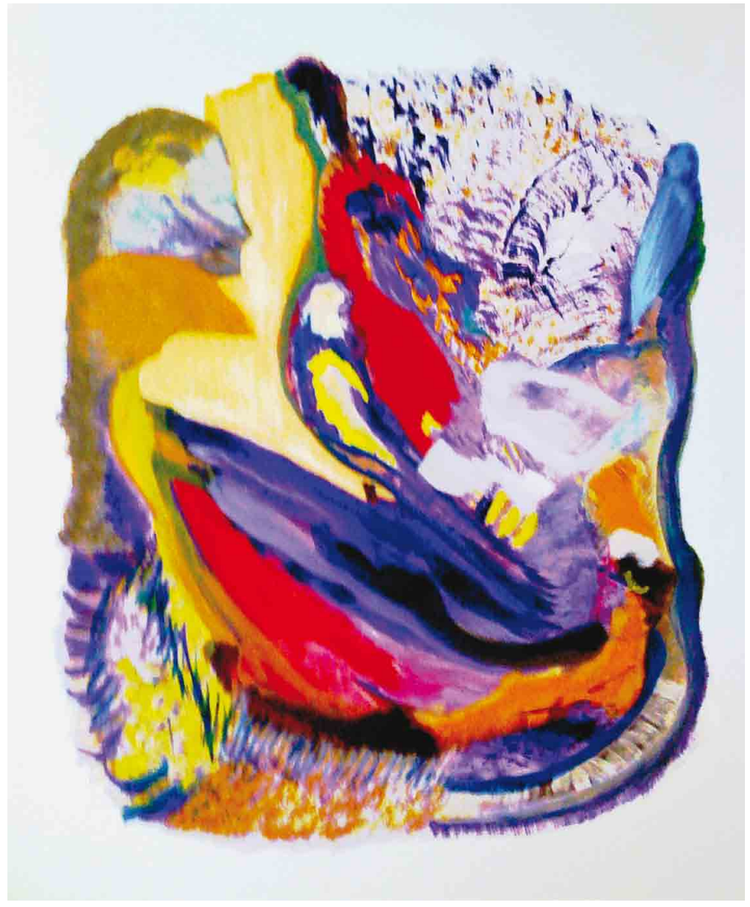

Mona Hassan
Egypt

"Core" - oil on canvas

Michaela Hellinger

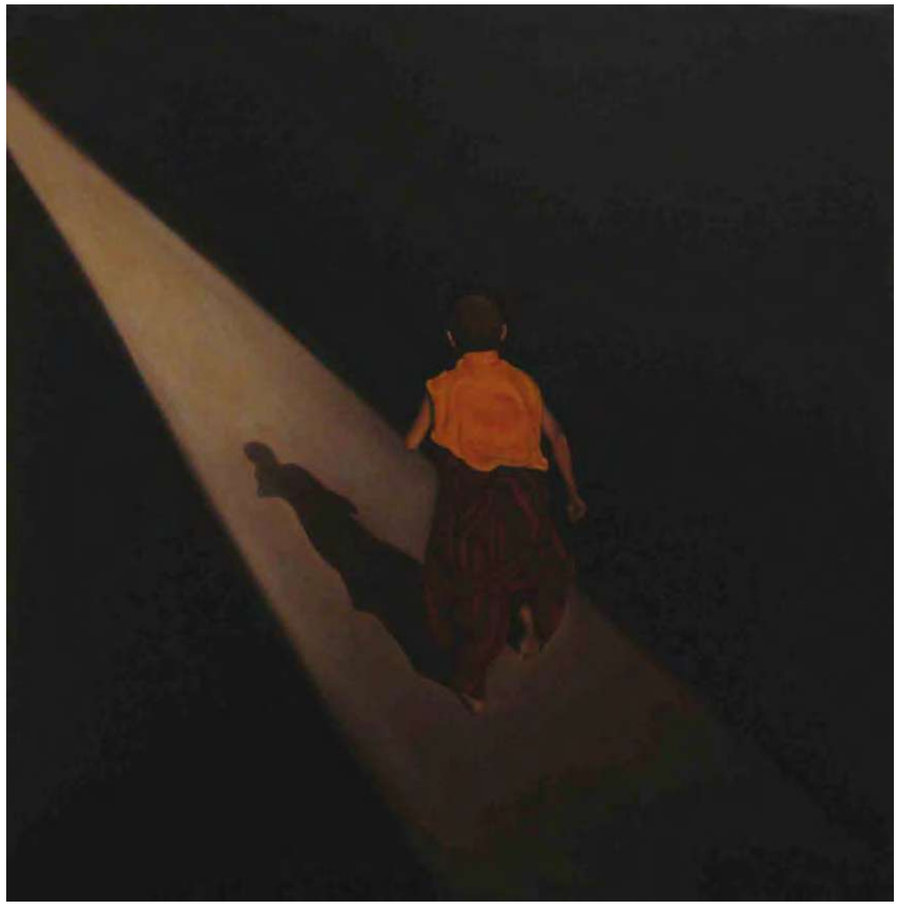

Michaela Hellinger
Italy

"12+1" n.2 consapevolezza - oil on canvas

Hans Jørgen Henriksen

Hans Jørgen Henriksen
Denmark

"Together" - acrylics on canvas

José Herazo-Osorio

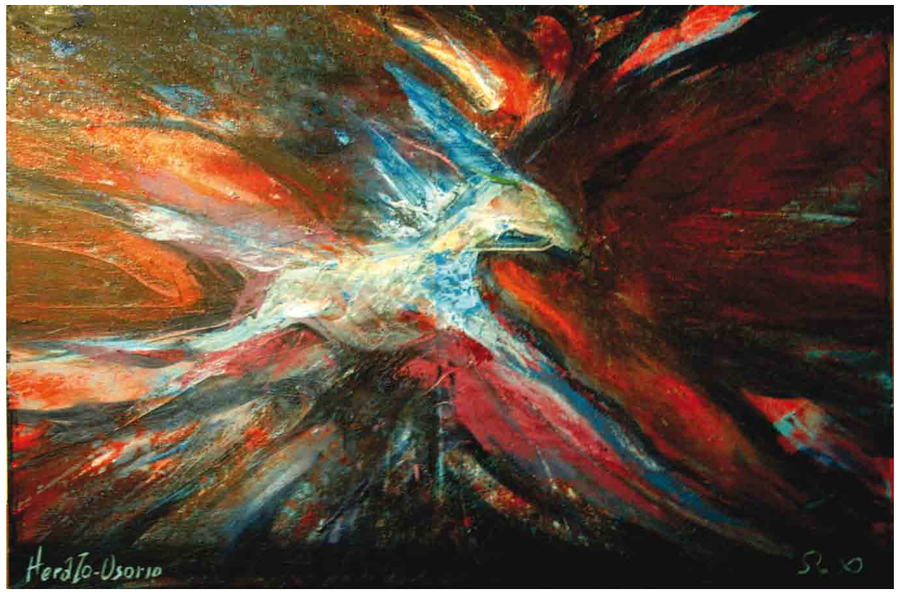

José Herazo-Osorio
U.S.A.

"Time: Master of No Return" - oil on canvas

Maria Teresa Hernández Reyes

Maria Teresa Hernández Reyes
Colombia

"Sol" - drawing and engraving on paper

Anne Margrethe Hjelvik
Norway

"Urban escape II" - acrylic on canvas

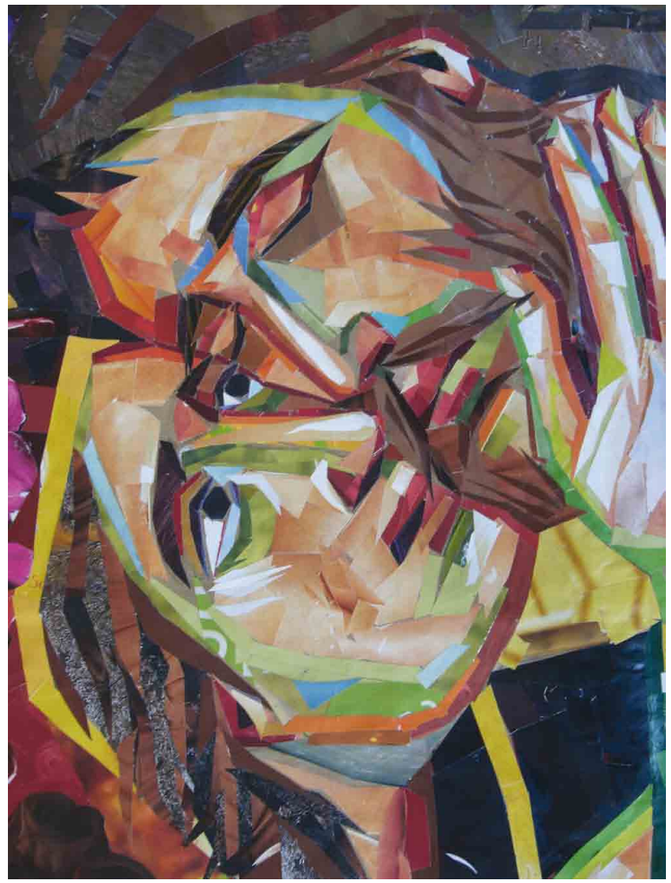

Nikolaos A. Houtos
Greece

"Kiss" - collage on canvas

Luciano Iannucci

Luciano Iannucci
Italy

"Don Chisciotte" - assemblage of recovered materials

Enrico Ibba

Enrico Ibba
Italy

"Strappi" - mixed media on canvas

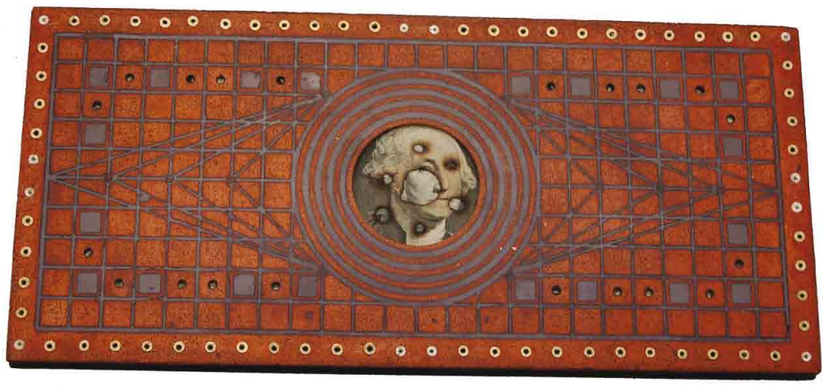

Daniel Icaza
Costa Rica

"3 dollars?" - mixed media

Ilinep
Italy

"Ottimismo" - stone sculpture

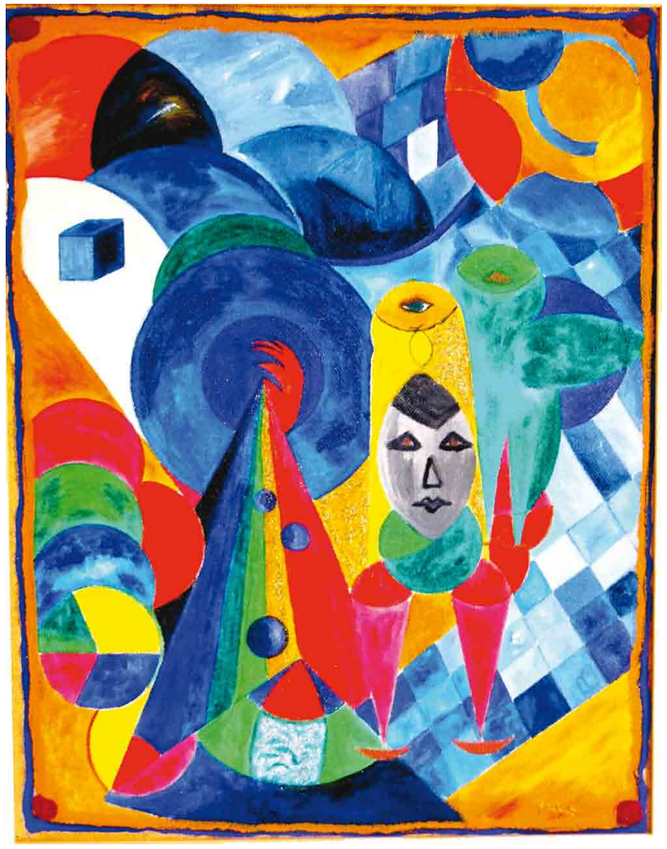

Giulia Infante
Italy

"Il Circo" - mixed media on board

Maria Grazia Innocenti
Italy

"Malinconia" - mixed media on canvas

Layla Jouhar Mohamad

Layla Jouhar Mohamad
Saudi Arabia

"Humanity and Nature" - acrylic on canvas

Ellen Juell

Ellen Juell
Norway

"The Norwegian Coastline" - acrylic on canvas

Anne Lise Kaaby Aas

Anne Lise Kaaby Aas
U.A.E.

"Midtsommerbrud" - acrylic and collage on canvas

Yurdaer Kalayci

Yurdaer Kalayci
Turkey

"Uterus of the Universe" - oil on canvas

Fatma Kara
Turkey

"Untitled" - oil on canvas

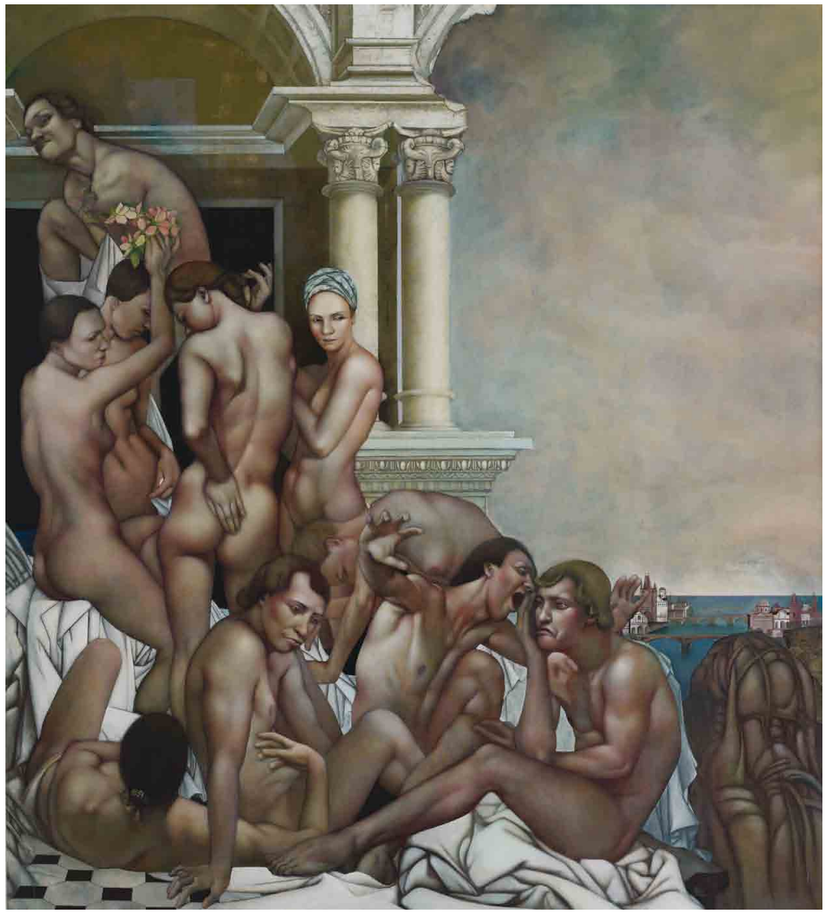

Agita Keiri
Latvia

"Transcendence" - oil on canvas

Jane Kellahan
New Zealand

"The Water that Fell II" - oil on paper

Masood A. Khan
Pakistan

"Transparent World" - mixed media on paper

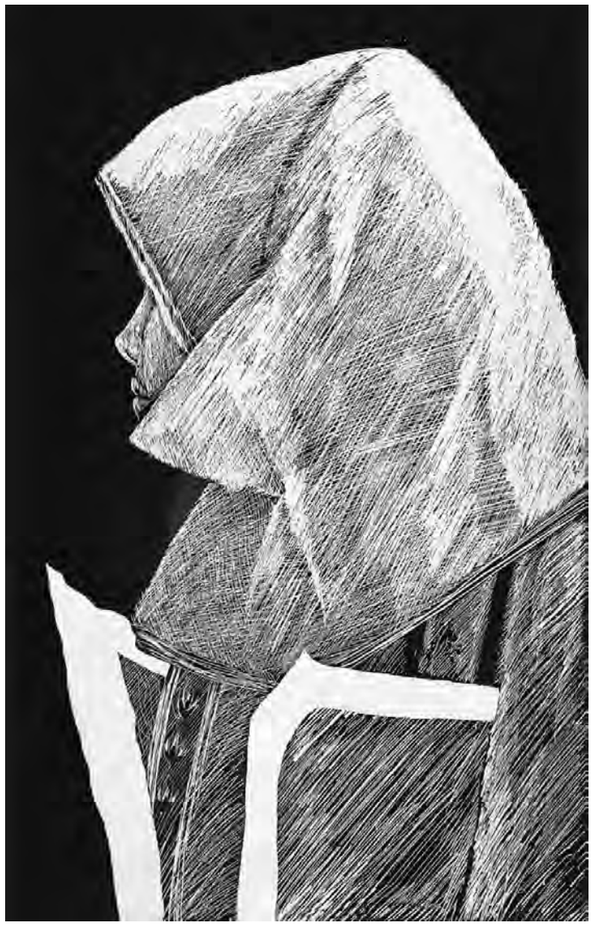

Maddalena Korda
Italy

"Frammenti di Storia Sarda" - engraving on porcelain

Andrius Kovelinas
Poland

"Dance in Red" - oil on canvas

Knut Kraakevik
Norway

"Tres Gigantes (-3 stk -abc)" - mixed media on canvas

Antonino La Vela
Italy

"Cybersex - Many Possibilities" - mixed media on canvas

Beate Landen

Beate Landen
Austria

"Flooding Conscience" - acrylic on canvas

Ton Lindhout

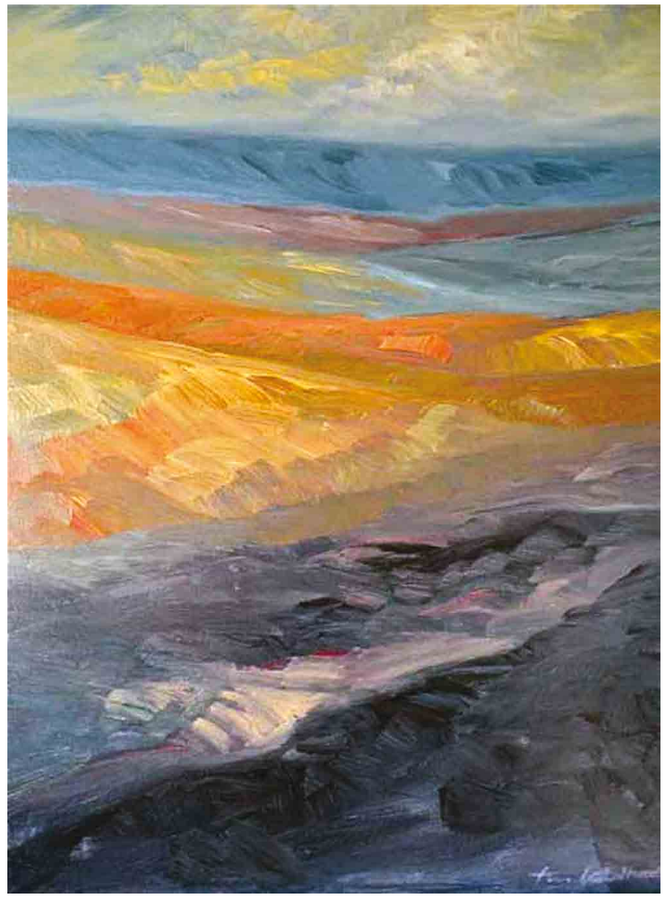

Ton Lindhout
Germany

"From Here On" - acrylic on canvas

Markella Lousidis
Greece

"Untitled" - acrylic on canvas

Roberto Lucato
Italy

"Staccare la Spina" - mixed media on canvas

Massimiliano Luchetti

Massimiliano Luchetti
Italy

"A Prua" - oil on canvas

Gianfrancesco Luongo

Gianfrancesco Luongo
Italy

"Madre" - watercolour and tempera on canvas

Alessandra Manfredini
Italy

"Violet Love" - mixed media on canvas

Marcapiano
Italy

"Nostra Complicità" - Indian ink on museum paper

Tinamaria Marongiu
Italy

"BOX-ES n. 1041" - mixed media on wood

Adrianna Martinez Vicentini
Venezuela

"Ellas y Yo" - acrylic on canvas

Nance Mc Manus
U.S.A.

"Raptor8" - mixed media on paper

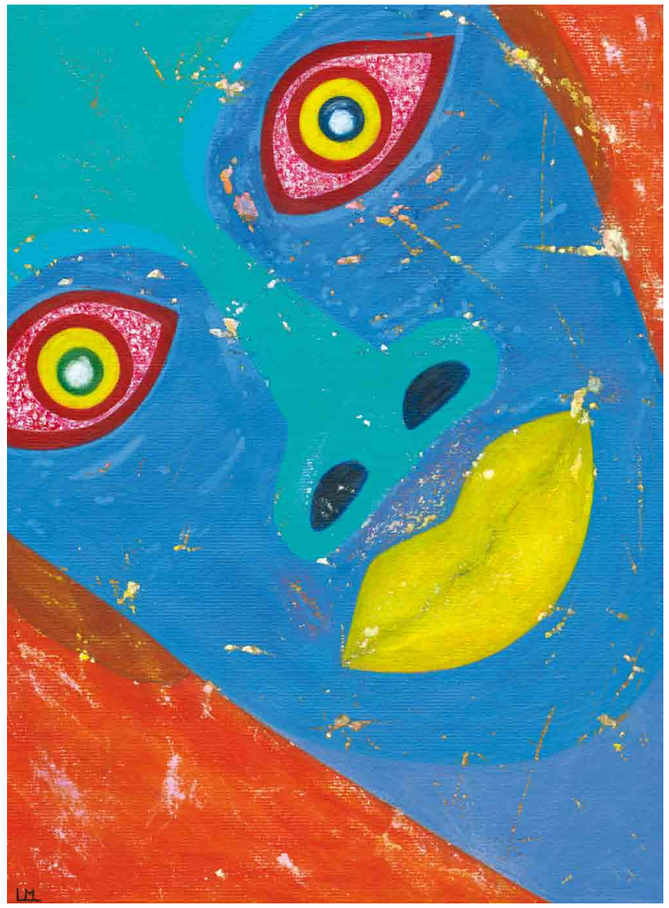

Laila Merali
Belgium

"It's a Wild World" - acrylic on paper

Audrey Meyer-Munz

Audrey Meyer-Munz
Israel

"Chi" - mosaic on board

Morigore

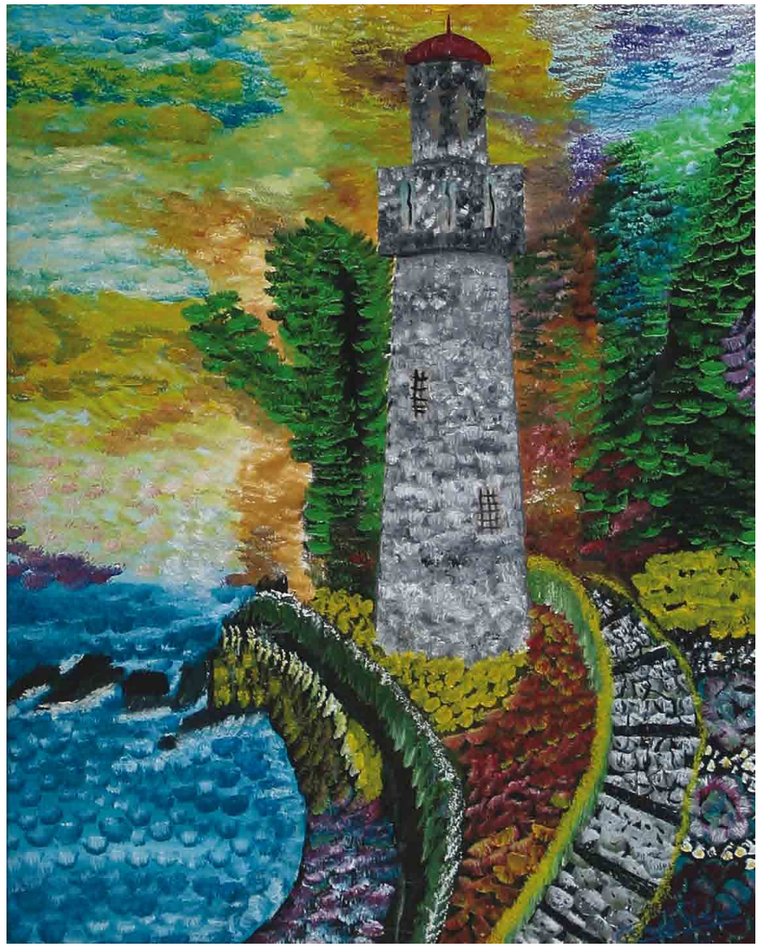

Morigore
Italy

"Il Faro" - oil on canvas

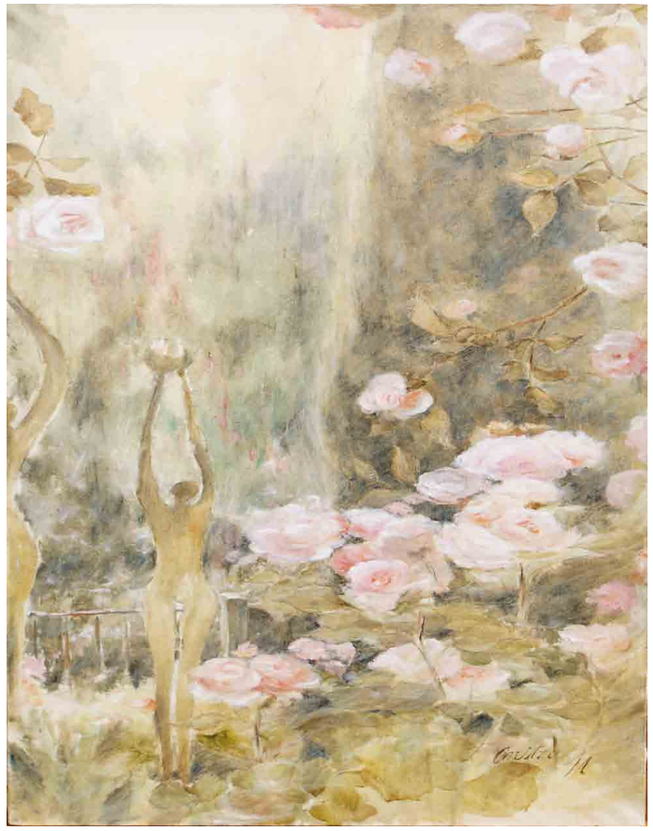

Oniţa Mureşan
Romania

"Seven O'Clock" - oil on canvas

Sonia Nardocci
Italy

"Dolce Oblio" - oil on canvas

Juan Carlos Nicholls Santacoloma

Juan Carlos Nicholls Santacoloma
Colombia

"Untitled" - oil on board

Regina Valeri Noakes

Regina Valeri Noakes
Australia

"Cardboard Boxes" - acrylic and oil on canvas

Paula Nuñez del Prado
Bolivia

"Tree of Life" - mixed media on board

Deniz Orkuş
Turkey

"Untitled" - mixed media on canvas

Nat Orlowski

Nat Orlowski
Argentina

"Untitled" - mixed media on canvas

Pelin Öztürk Göçmen

Pelin Öztürk Göçmen
Turkey

"Construction" - mixed media on paper

P.Coded(R.Bauzyte-Jarosz)

P.Coded(R.Bauzyte-Jarosz)
Lithuania

"Barcode#35" - oil on canvas

Eva M. Paar

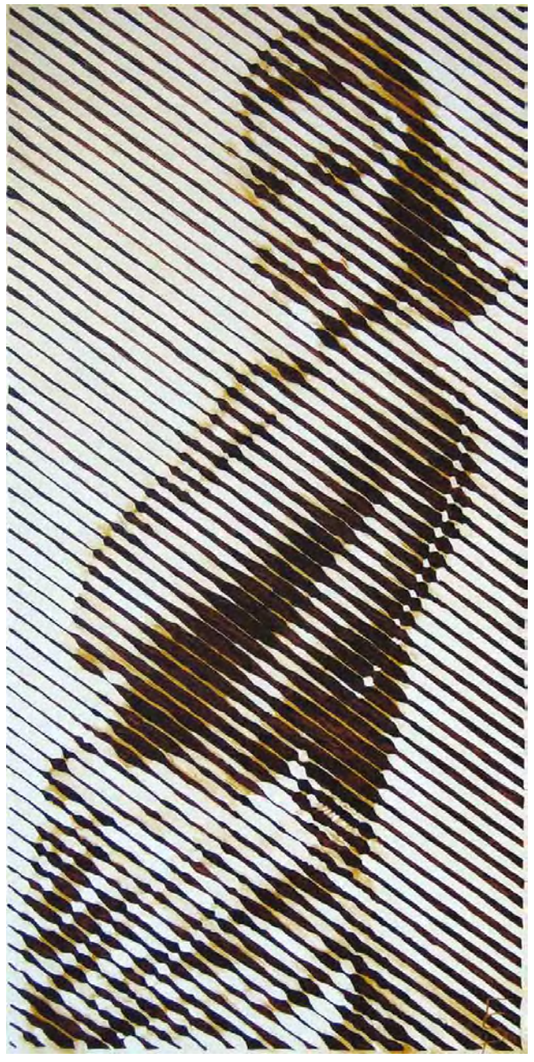

Eva M. Paar
Austria

"Forever and a Day" - oil on canvas

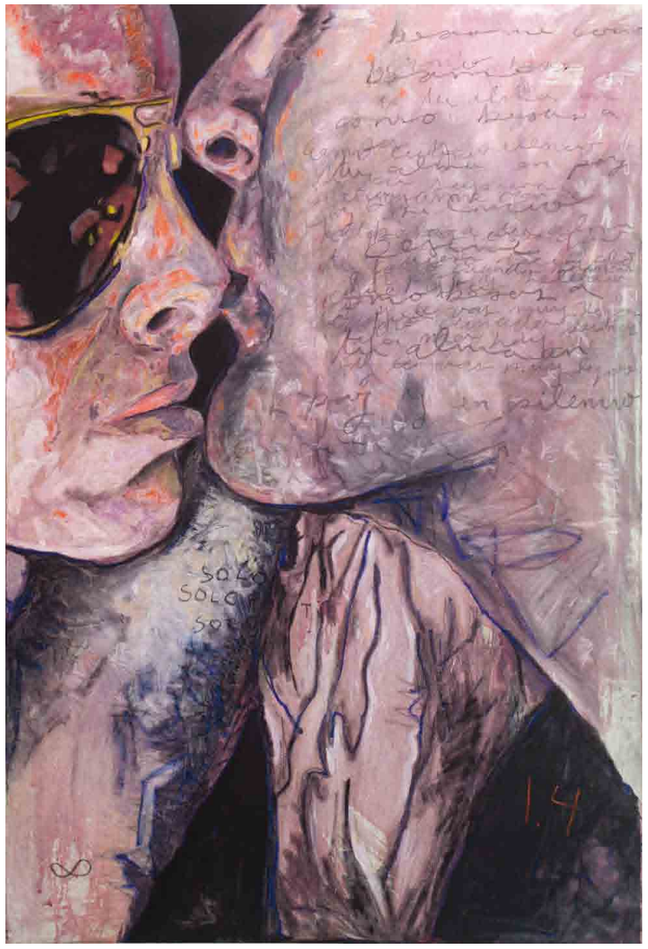

Mariu Palacios
Peru

"Consuelo" - acrylic and oil pastel on canvas

Sara Palleria
Italy

"Gli Uomini nella Rete" - mixed media on canvas

Grazia Palomba
Italy

"Omaggio al Foscolo: Nascita di Venere 1" - oil on canvas

Stefano Pani
Italy

"Balentes" - mixed media on canvas

Marco Paseri

Marco Paseri
Italy

"Psicoanalisi" - mixed media on canvas

Petraq Pecani

Petraq Pecani
Albania

"Le Barche" - oil on canvas

Zelmira Peralta Ramos
Argentina

"Escondida entre las Olas" - oil on canvas

Stavri Perikleous
Cyprus

"Universalization" - oil on canvas

Evi Photopoulos

Evi Photopoulos
Greece

"Burning Souls!" - mixed media on canvas

Teresa Pietropaolo

Teresa Pietropaolo
Italy

"Five Minutes" - acrylic on canvas

Alessandro Pizzo

Alessandro Pizzo
Italy

"Speranza" - wine on canvas

Renée Politzer

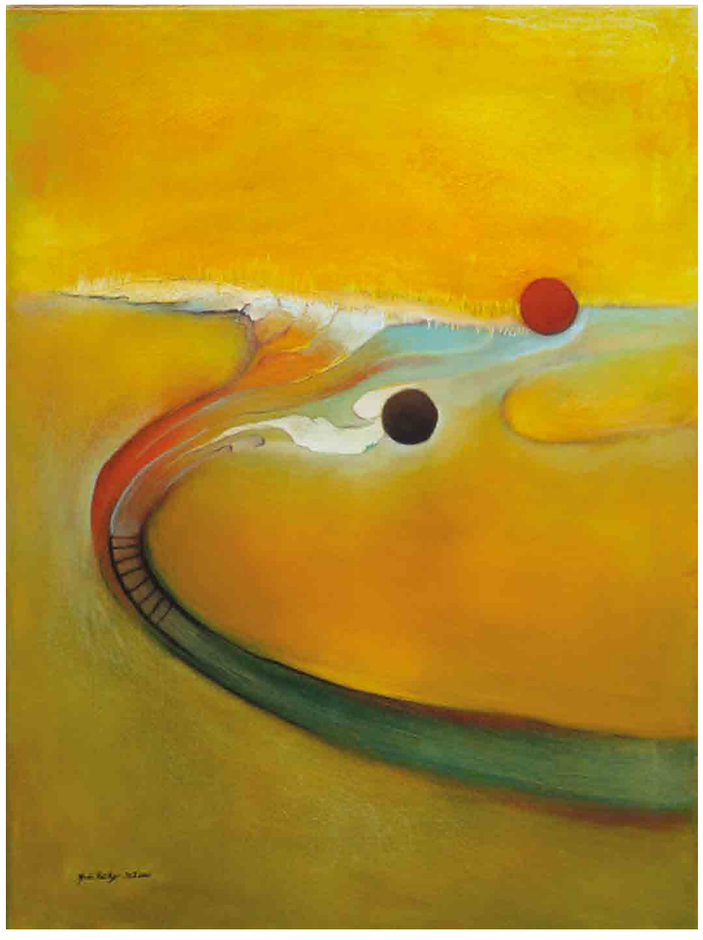

Renée Politzer
Germany

"Ballance" - oil on canvas

Igor Eugen Prokop
Hungary

"A Bird with Nature's Powerlines" - graphic and ink on paper

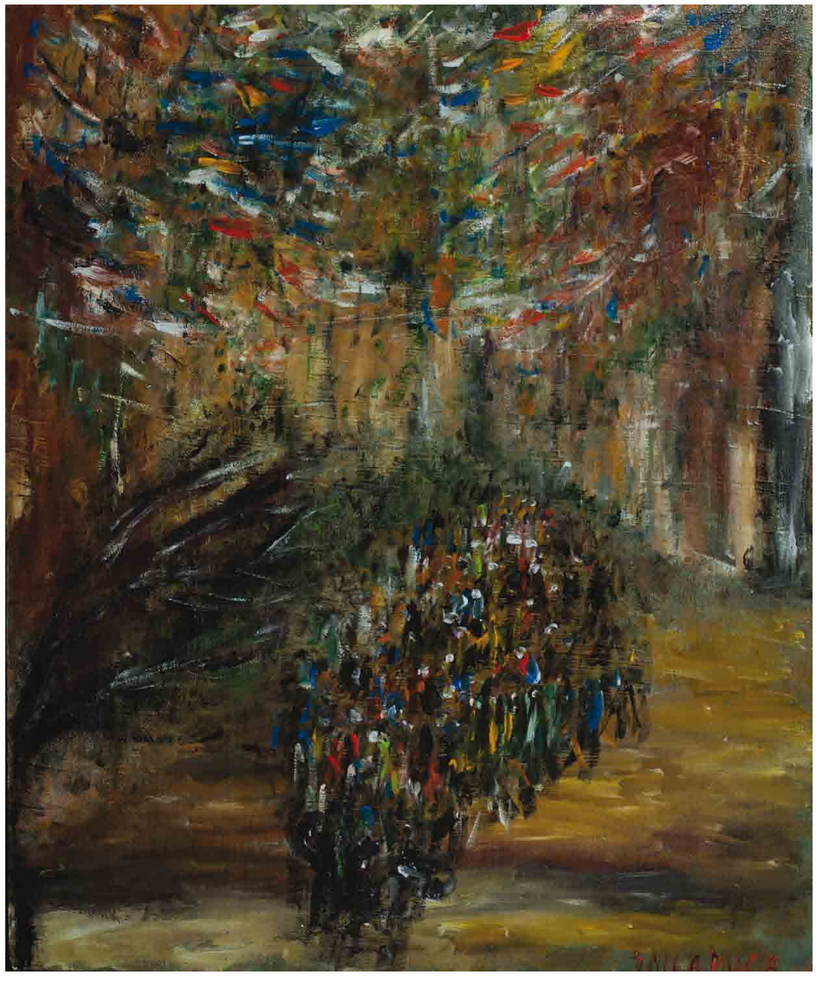

Andrea Puca
Italy

"Sbandieratori" - acrylic on board

Fernanda Quaglia

Fernanda Quaglia
Italy

"Vada Come Vada, Io Vado" - mixed media on canvas

Kristi Rene

Kristi Rene
U.S.A.

"The Kiss" - acrylic on board

Michael Rich

Michael Rich
U.S.A.

"East Wind" - mixed media on canvas

Chrys Roboras

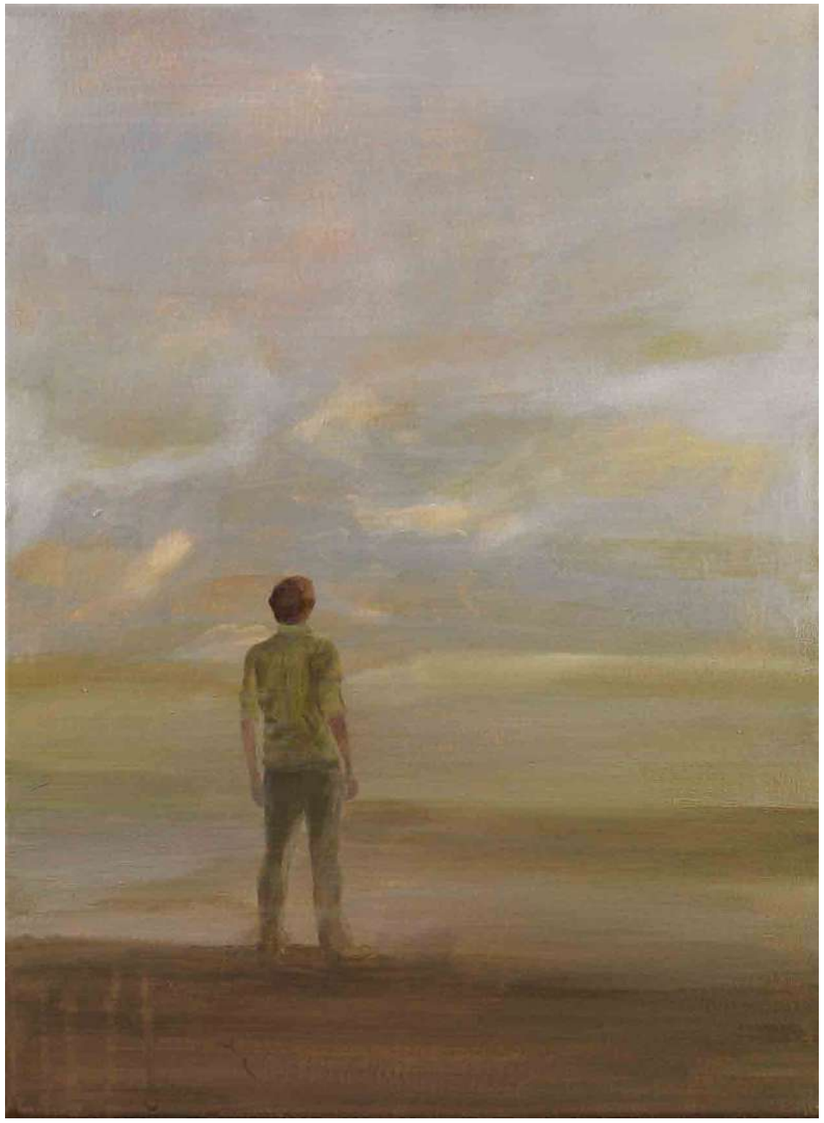

Chrys Roboras
Greece

"In Man's Land" - acrylic on canvas

Paolo Romani

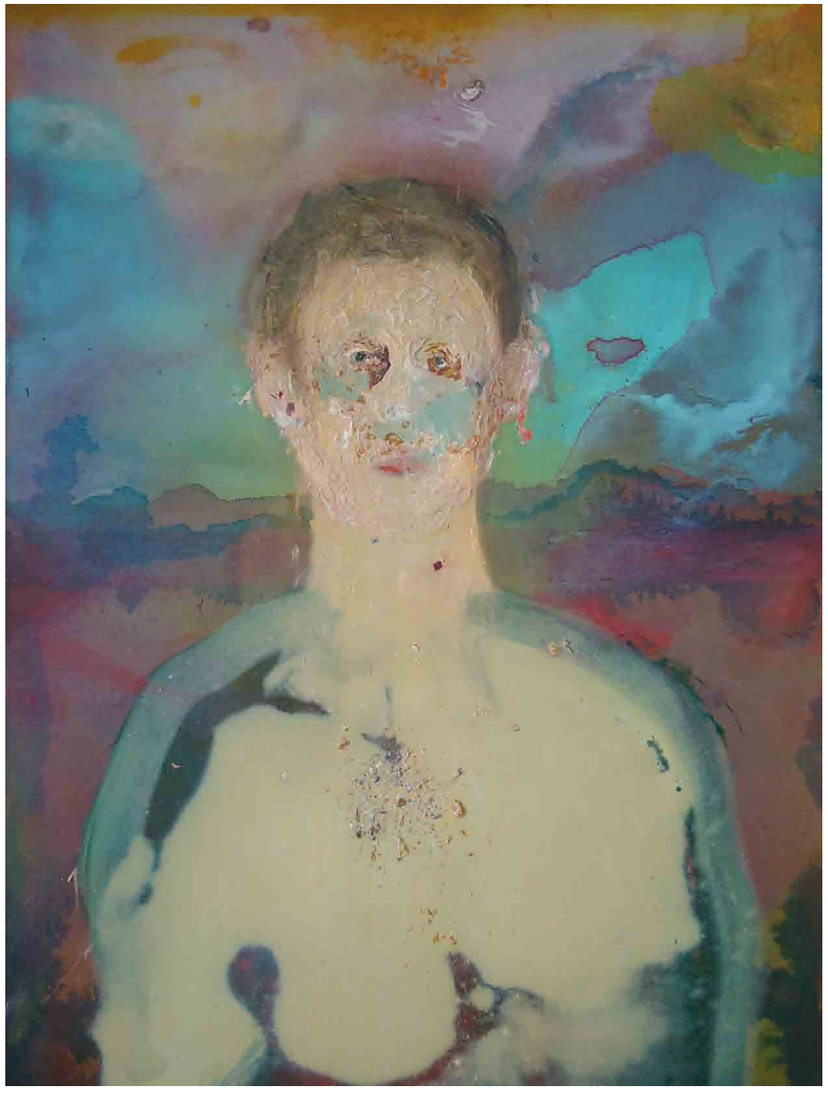

Paolo Romani
Italy

"Dissolversi" - mixed media on canvas

Eduardo Rosado

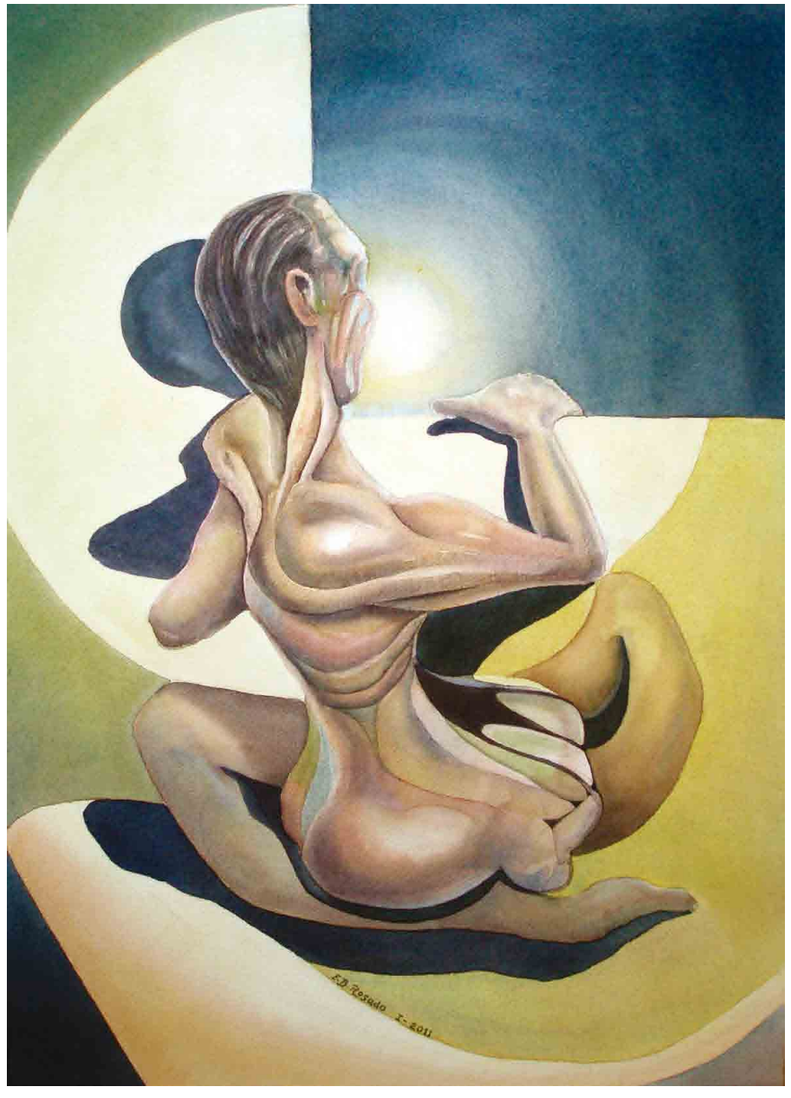

Eduardo Rosado
Mexico

"El Mirador" - watercolour on canvas

Claudio Marcello (Rossi)

Claudio Marcello (Rossi)
Italy

"Turbine in Viola" - acrylic on canvas

Davide Rotella

Davide Rotella
Italy

"Travis" - mixed media on paper

Vanecha Roudbaraki
France

"Janvier I" - acrylic on canvas

SallyK
Lebanon

"Psychedelic" - acrylic on canvas

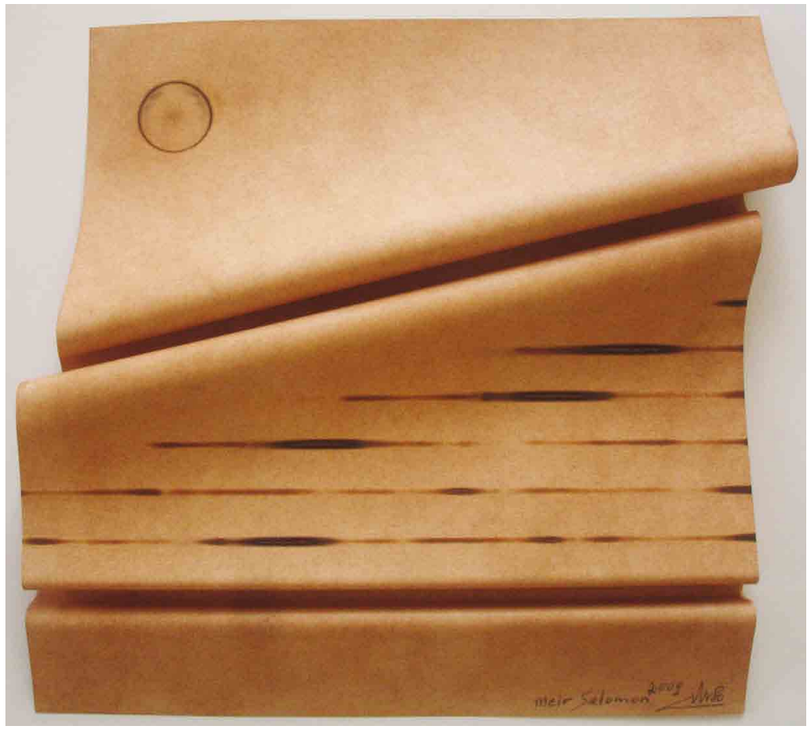

Meir Salomon
Israel and the Netherlands

"Waves 13" - mixed media on paper

Monica Sandell
the Netherlands

"Thinking II" - terracotta sculpture

Sølvi Sanden
Norway

"Left Behind" - oil on canvas

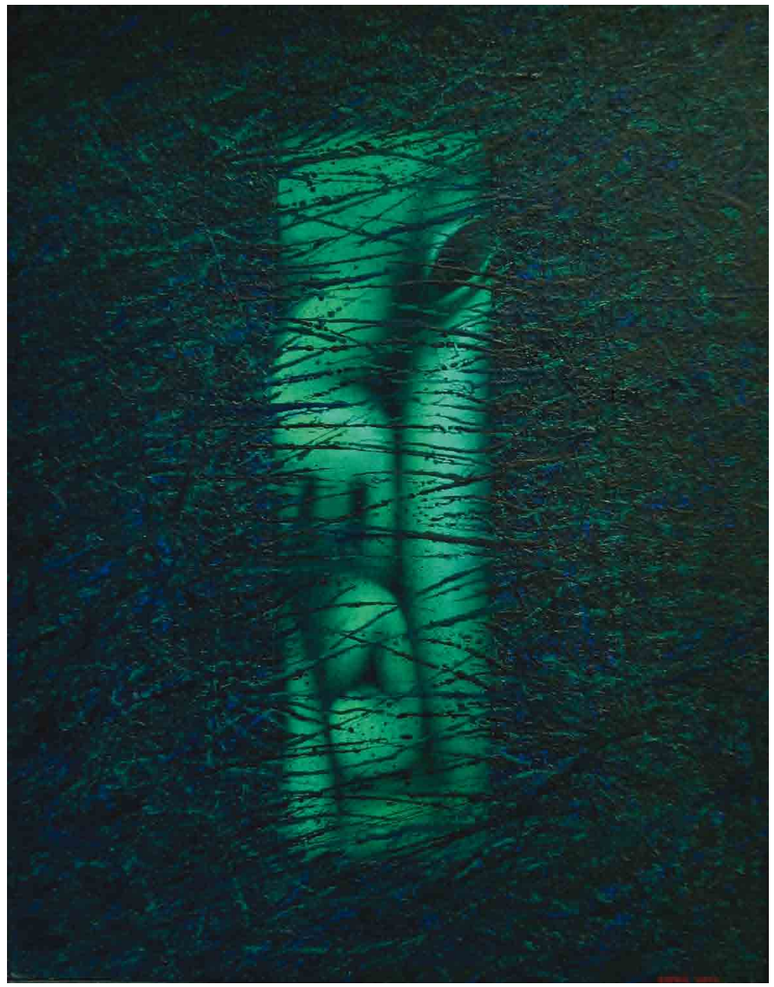

Kim Sergey
Kazakhstan

"Packaged" - oil on board

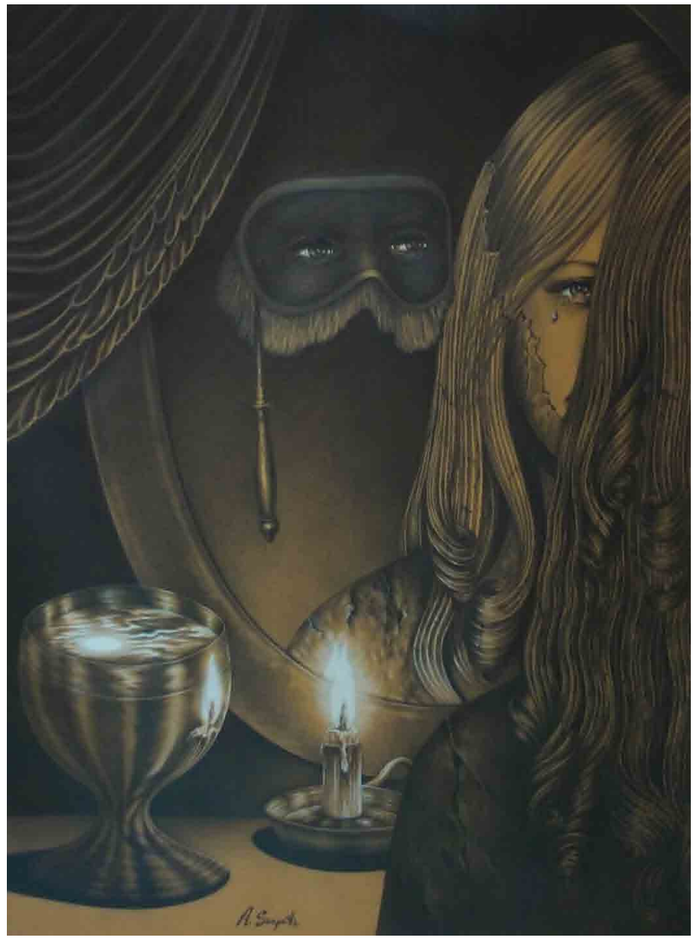

Alessio Serpetti
Italy

"Il Silenzio dell'Anima" - graphite and charcoal on board

Premalatha Seshadri
India

"Birds of the Cauveri" - mixed media on paper

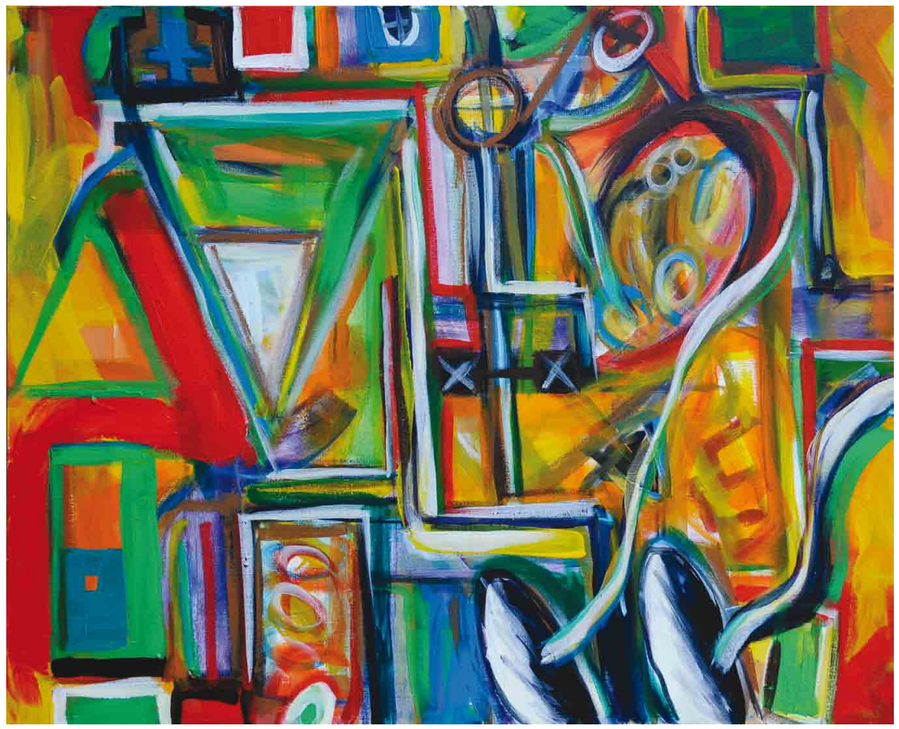

Ljubomir Simonovski
Macedonia

"Motherboards and Implants-Second Generations" - acrylic on canvas

George Simov
Bulgaria

"Late Autumn" - oil on canvas

Maria Gaia Sindoni
Italy

"Donne Innamorate" - ink on board

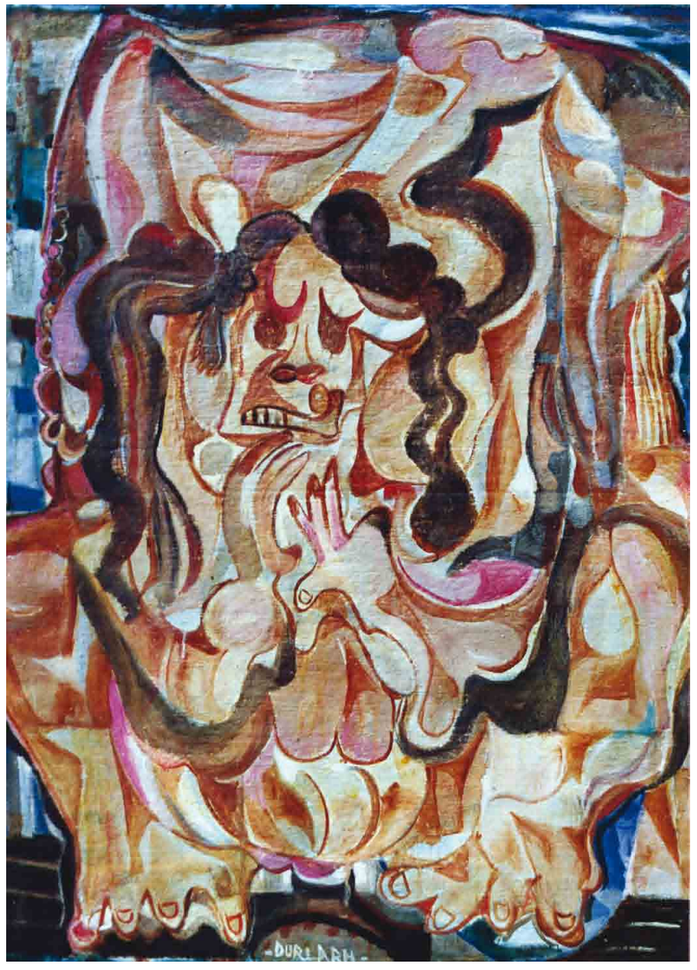

Durlabh Singh
U.K.

"Crouching Woman" - oil on canvas

Ingvill Solberg

Ingvill Solberg
Norway

"Left" - oil on canvas

Paolo Stefanelli

Paolo Stefanelli
Italy

"Scherzo Fantastico" - acrylic on canvas

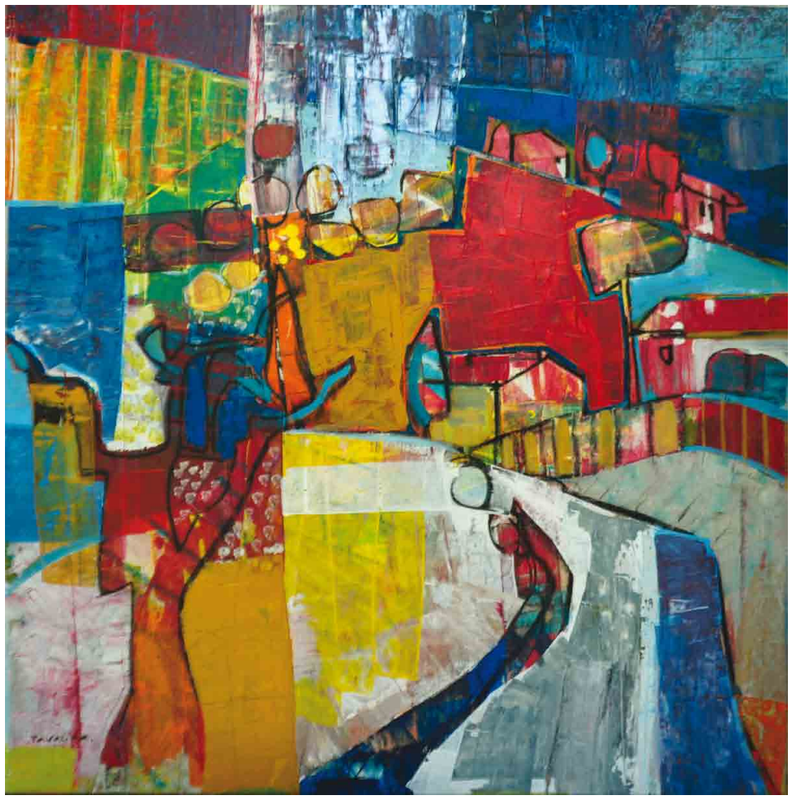

Tavalina
Israel

"Branching Out" - acrylic on canvas

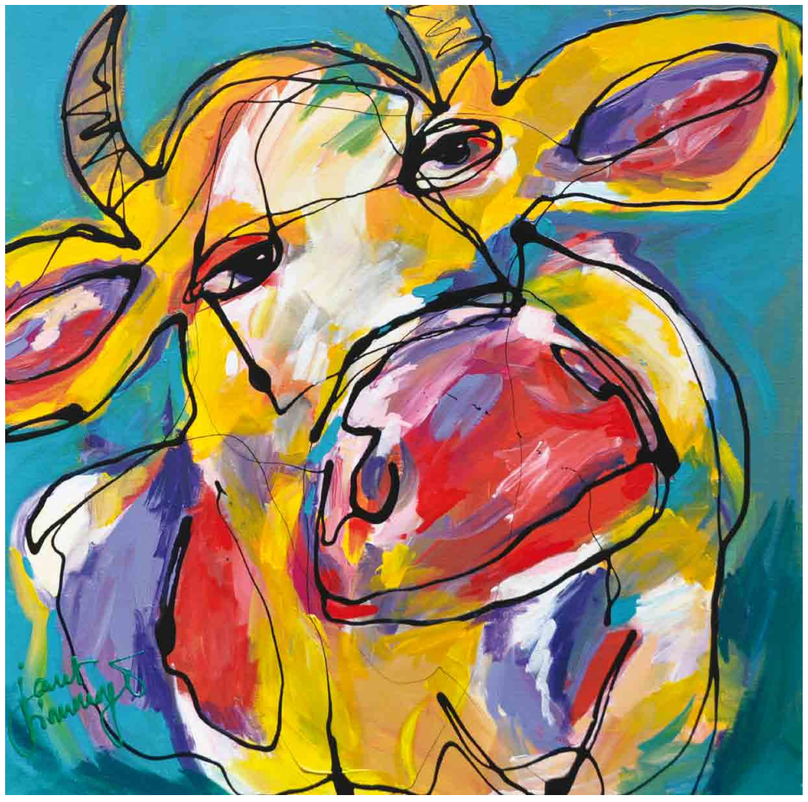

Janet Timmerije
the Netherlands

"Dutch Cow" - acrylic on canvas

George (Gia) Tkabladze
Georgia

"Under Pressure" - wood sculpture

Rowena Martinez Ulayan
Turkey and the Philippines

"Minaret by the Shipyard" - oil on canvas

Gabor Urban
Hungary

"Jacqueline du Pré" - oil on canvas

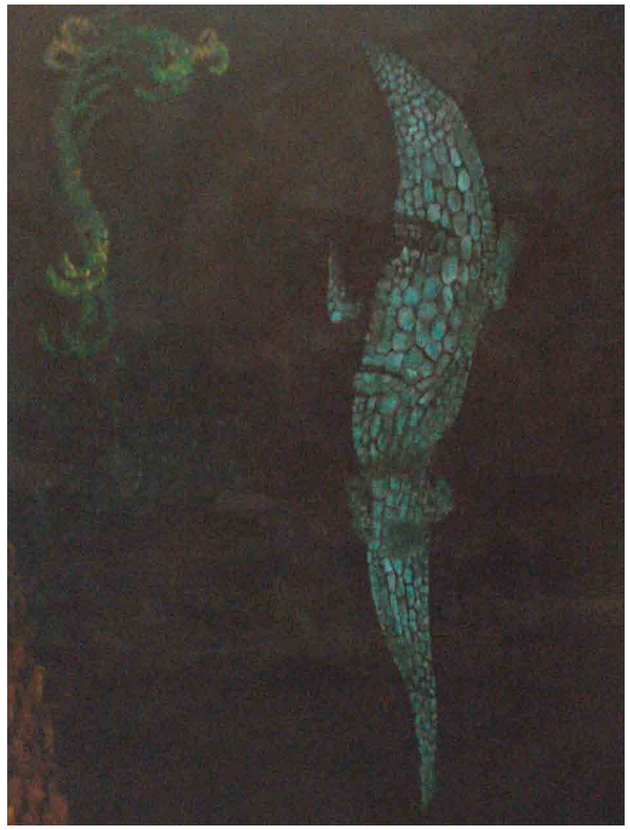

Hannu Uusluoto
Finland

"Lizard" - oil on canvas

Jette van der Lende

Jette van der Lende
Norway

"A Sword is Never a Killer, it's a Tool in the Killer's Hands" - oil on canvas

Binoy Varghese

Binoy Varghese
India

"Refugees/Their Own Land" - acrylic on canvas

Bruno Varini

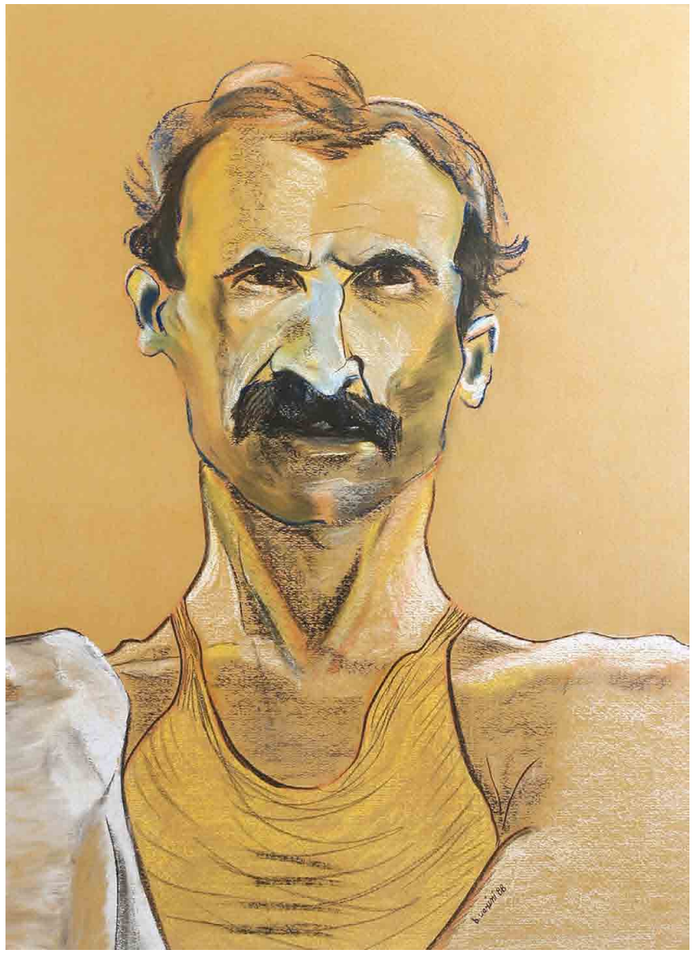

Bruno Varini
Italy

"Carlinho" - pastel on paper

Francesco Visalli

Francesco Visalli
Italy

"Caos Cosmico" - oil on canvas

Helena Vogelzang
South Africa

“Crane” - bronze sculpture

Cora Vogtschmid
the Netherlands

“Noordzee 3” - oil on canvas

Karel Vreeburg
the Netherlands

"Hidden Square Knot" - stone sculpture

Allan Wash
U.S.A.

"Inspiration" - bronze sculpture

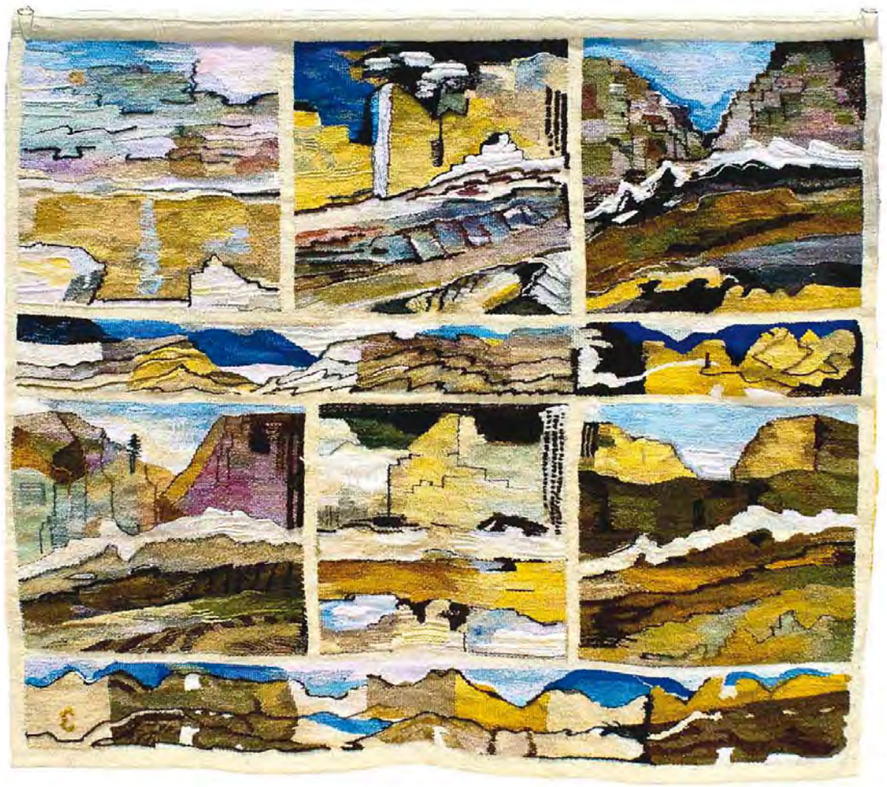

Erica Weisz Schweiger
Israel

"The Way to the Sea" - tapestry

Brigitta Westphal
Germany

"Death's Companion" - oil on canvas

Ulla Wobst
Germany

"Ode to the Sun and the Wind" - oil on canvas

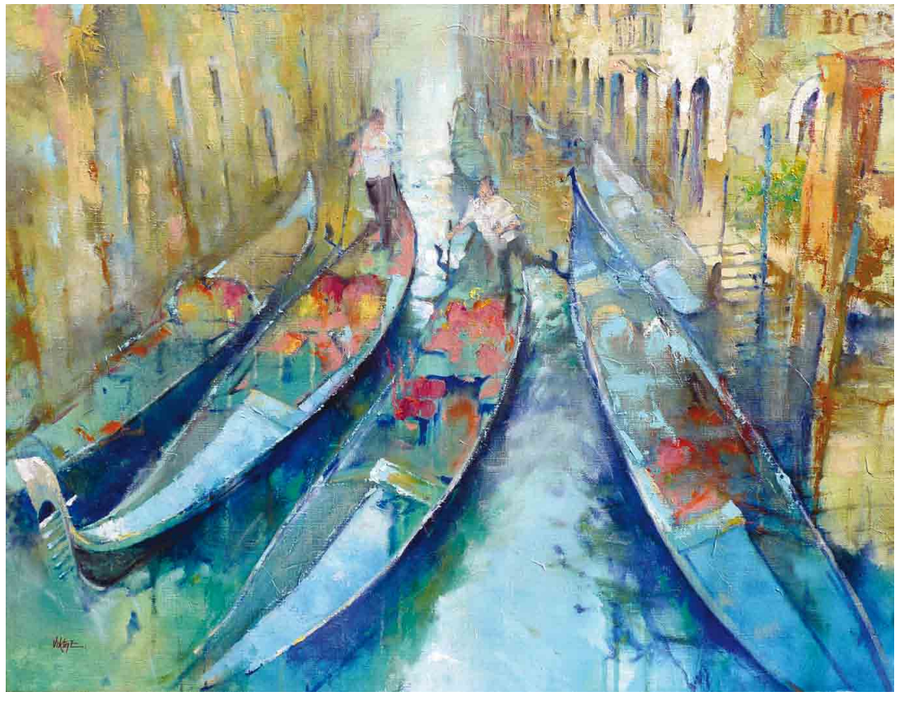

Viktor Zakrynycny
Czech Republic

"Venetian Tulip from D'Oro Garden" - mixed media on canvas

Maria Zimari
Italy

"Aurora Boreale" - oil on canvas

Chianciano Art Museum

Index

Preface 3

Patrizia Aiello 11
www.patrisiarte.it

Marina Aldegheri 12
www.marinaaldegheridipinti.it

Celine Ali 13
www.celineartist.com

Aelita Andre 14
www.aelitaandreart.com

Giorgio Aquilanti 15
www.giorgioaquilanti.com

Aziralili 16
www.aziralili.netgaleria.eu

Marcel Ballan 17
mb.pintor@g.mail.com

William Baran-Mickle 18
www.baranmickle.com

Jenny Bennett 19
www.jennybennett.com

Zina Bercovici 20
www.artzina.com

Latifè Birenheide 21
www.latife.eu

Cesare Bollini Bonazza 22
www.bolliniarte.com

Marco Boschetti 23
www.mmarcoboschetti.it

Varda Breger 24
www.vbreger.com

Donna Butnik 25
www.artPaintings4decor.com

Giampiero Caccia 26
www.giampierocaccia.com

Franca Cannizzaro 27
franca.cannizzaro@bluewin.ch

Kerry Cannon 28
www.cbreaksculpturepark.com.au

Ion Carchelan 29
ioncarchelan@yahoo.com

Jadranka Carluccio Grbic 30
www.jcgart.com

Candela Casado Sastre 31
www.candelacasadosastre.com.ar

Bogdan Chiritoiu 32
www.pictura-bogdanchiritoiu.com

Symona Colina 33
www.symonacolina.info

Cathy Condon 34
www.catharticgallery.com

Emanuele Conti 35
www.emanuelish.com

Aida Cui 36
www.aidacui.com

Sema Çulam 37
internetteyim.net/grp24/sema,culam,rec225.html

Maria Rosaria D'Alessio 38
www.wix.com/in3061/juxtapose

Antonio D'Angelo 39
dangeloantonio300@gmail.com

Carmelo Fabio D'Antoni 40
www.fadantoni.altervista.org

Dappoigny 41
deravet.dappoigny@orange.fr

Corrado De Benedictis 42
www.corradodebenedictis.it

Angela De Luca 43
sedia2@hotmail.com

Antonio Di Martino 44
superantonio1981@libero.it

Pierre-Régis Dides 45
artslant.com/global/artists/show/193273

Valerio Doddi 46
tattoo-mania@libero.it

Nina Dreyer Henjum 47
nina@dreyerhenjum.com

Carolyn H. Edlund 48
www.carolynedlund.com

Carmen Egea 49
www.carmenegea.com

Sibel Nur Ener 50
www.lebriz.com/sibelnurener

Beatrice Englert 51
www.beatrice-englert.com

Marjolaine Escher 52
www.marjolaine.ch

Karim Farhan 53
www.karimfarhan.com

Carina Fogde 54
www.fogde.se

Enzo Forgione 55
www.enzoforgione.it

Heidi Fosli 56
www.heidifosli.com

Camille Fox 57
www.camillefoxart.com

Elizabeth Gavotti I 58
www.elizabethgavotti.com

Clara Gràcia 59
www.claragraciapintora.com

Edmund Ian Grant 60
www.edmundiangrant.com

Daniela Grifoni 61
www.grifonidaniela.it

Leonid Grishin 62
leonid.grishin@bk.ru

Hernan Guiraud 63
www.hernanguiraud.com

Barbara B. Hardmeier 64
www.barbara-hardmeier.com

Mona Hassan 65
http://monahassan.blogspot.com

Michaela Hellinger 66
www.michaelahellinger.com

Hans Jørgen Henriksen 67
www.zonering.dk

José Herazo-Osorio 68
www.herazo-osorio.com

Maria Teresa Hernández R. 69
mariateresahernandezreyes.com

Anne Margrethe Hjelvik 70
www.annehjelvik.com

Nikolaos A. Houtos 71
www.nhoutos.com

Luciano Iannucci 72
luciaian2000@virgilio.it

Enrico Ibba 73
www.enricoibba.com

Daniel Icaza 74
www.danielicaza.blogspot.com

Ilinep 75
http://ilinep.xoom.it

Giulia Infante 76
giuliainfante.wordpress.com

Maria Grazia Innocenti 77
arswall.com/mariagraziainnocenti

Layla Jouhar Mohamad 78
layla-j@windowslive.com

Ellen Juell 79
www.ellen.juell.dinstudio.no

Anne Lise Kaaby Aas 80
www.annelisekaaby.com

Yurdaer Kalayci 81
www.yurdaer.com

Fatma Kara 82
fatmakarafk@yahoo.com

Agita Keiri 83
www.keiriart.lv

Jane Kellahan 84
www.janekellahan.co.nz

Masood A. Khan 85
flickr.com/photos/masood_khan

Maddalena Korda 86
info@maddalenakorda.it

Andrius Kovelinas 87
www.artnishe.com

Knut Kraakevik 88
knu-kra@online.no

Antonino La Vela 89
www.antoninolavela.com

Beate Landen 90
www.beatelanden.com

Ton Lindhout 91
www.tonlindhout.com

Markella Lousidis 92
www.mar-kella.com

Roberto Lucato 93
www.robertolucato.it

Massimiliano Luchetti 94
www.massimilianoluchetti.it

Gianfrancesco Luongo 95
gianfrancescoluongo@libero.it

Alessandra Manfredini 96
www.kerenda.eu

Marcapiano 97
www.marcapiano.it

Tinamaria Marongiu 98
www.tinamaria.it

Adrianna Martinez V. 99
www.deadria.blogspot.com

Nance Mc Manus 100
www.nancemcmanusstudio.com

Laila Merali 101
lmxyz@hotmail.fr

Audrey Meyer-Munz 102
www.audreymeyer.com

Morigore 103
www.morigore.com

Oniţa Mureşan 104
www.onitamuresan.com

Sonia Nardocci 105
www.sonianardocci.it

Juan Carlos Nicholls S. 106
wix.com/videante05/delodigitalylohumano

Regina Valeri Noakes 107
delpeak@bigpond.com

Paula Nuñez del Prado 108
www.paulanunezdelprado.com

Deniz Orkuş 109
denizorkus@yahoo.com.tr

Nat Orlowski 110
www.natorlowski.com.ar

Pelin Öztürk Göçmen 111
pelingocmen@gmail.com

P.Coded(R.Bauzyte-Jarosz) 112
www.pcoded.mosaicglobe.com

Eva M. Paar 113
www.art-of-eva.com

Mariu Palacios 114
www.mariupalacios.com

Sara Palleria 115
www.sarapalleria.com

Grazia Palomba 116
www.graziapalomba.it

Stefano Pani 117
www.arte-disegno.net

Marco Paseri 118
marcopaseriicoloridellarte.blogspot.com

Petraq Pecani 119
www.artgallerypecani.com

Zelmira Peralta Ramos 120
www.zelmiraperaltaramos.com.ar

Stavri Perikleous 121
stavrip@yahoo.gr

Evi Photopoulos 122
www.2evi.gr

Teresa Pietropaolo 123
alba-meli@virgilio.it

Alessandro Pizzo 124
www.alessandropizzo.it

Renée Politzer 125
www.poli-art.de

Igor Eugen Prokop 126
www.profusingart.com

Andrea Puca 127
puca.andrea@libero.it

Fernanda Quaglia 128
www.artitaliana.com

Kristi Rene 129
www.kristirene.com

Michael Rich 130
www.michael-rich.com

Chrys Roboras 131
www.chrysroboras.com

Paolo Romani 132
romani.p.09@live.it

Eduardo Rosado 133
www.eduardorosado.net

Claudio Marcello 134
claudiomarcello.rossi@tin.it

Davide Rotella 135
www.daviderotella.com

Vanecha Roudbaraki 136
www.vanecha.fr

SallyK 137
www.sallykpaintings.com

Meir Salomon 138
www.meirsalomon.com

Monica Sandell 139
www.atelierps.nl

Sølvi Sanden 140
www.ateliersanden.no

Kim Sergey 141
sergei_d_kim@mail.ru

Alessio Serpetti 142
violetmoonchild@infinito.it

Premalatha Seshadri 143
premalathaseshadri@gmail.com

Ljubomir Simonovski 144
artslant.com/global/artists/show/63584

George Simov 145
www.georgesimov.com

Maria Gaia Sindoni 146
www.sindonidesign.it

Durlabh Singh 147
durlabhsingh@hotmail.com

Ingvill Solberg 148
sunmount@online.no

Paolo Stefanelli 149
www.sognisutela.it

Tavalina 150
www.tavalina.com

Janet Timmerije 151
www.galerietimmerije.nl

George (Gia) Tkabladze 152
www.giatkabladze.com

Rowena M. Ulayan 153
tuzcu@superonline.com

Gabor Urban 154
www.urbangabor.hu

Hannu Uusluoto 155
www.uusluotohannu.fi

Jette van der Lende 156
www.jette.nu

Binoy Varghese 157
www.binoyvarghese.in

Bruno Varini 158
www.brunovarini.com

Francesco Visalli 159
www.francescovisalli.it

Helena Vogelzang 160
www.helenavsculptor.com

Cora Vogtschmid 161
www.coravogtschmid.nl

Karel Vreeburg 162
www.karelvreeburg.nl

Allan Wash 163
www.washfinearts.com

Erica Weisz Schweiger 164
www.erica-weisz-schweiger.com

Brigitta Westphal 165
www.brigitta-westphal.de

Ulla Wobst 166
www.atelier-ulla-wobst.de

Viktor Zakrynycny 167
www.artzakrynycny.com

Maria Zimari 168
www.zimaria.it

CHIANCIANO TERME
BIENNALE 2011

"Noon" by Jincheng Liu - oil on canvas 2011

Jincheng Liu
President of the 2011 Jury

Exhibitions:
Victoria & Albert Museum
Royal Academy of Arts
Royal Society of Oil Painters
National Portrait Gallery
Lord Leighton Museum
Chemsha Art Museum

CHIANCIANO ART MUSEUM
BIENNALE OF CONTEMPORARY ART

Chianciano old town

Copyright © 2011 Gagliardi Design Printed by Tipografia Etruria Clouds made with Wordle

Museo d'Arte di Chianciano Terme
Viale della Libertà, 280
53042 Chianciano Terme (SI)
Toscana, Italy

www.museodarte.org